BOSTON EVENING AMERICAN
A HOME PAPER FOR PEOPLE WHO THINK
VOL. 26—No. 119 Published Daily by N. E. Newspaper Pub. Co. BOSTON, FRIDAY, AUGUST 9, 1929 2 CENTS ZONE 3 CENTS
Entered as 2d Class Matter at Boston P. O.

The Peach
STATE LAUNDRY
REPORTING LATEST STOCKS

Today

Looking West and East Baby Alligator's Reply Talking From the Clouds Tests for Genius

—By Arthur Brisbane—

Copyright, 1929, King Features Syndicate, Inc.

SAN SIMEON, CAL., Aug. 8—This W. R. Hearst's ranch, running 50 miles along the Pacific, and back over two mountain ranges, contains 240,000 acres, and it is too small to be seen on a fairly big mercator projection. It's a big world.

Going west in a straight line over the Pacific, you would land at Yokohama, and fund the intelligent Japanese building fast cruisers, and smiling politely.

Going east across this continent, and out on the Atlantic, you would overtake the Zeppelin, bound east, on a trip around the world. At this time, 7:15 p. m., Eastern Standard, the giant dirigible is about 800 miles east of New York.

W. R. Hearst, whose enterprise and generosity made the round-the-world trip possible, gets frequent wireless messages here, giving news of the flight.

It is a progressive age, enabling a man to send an airship on such an errand, and receiving hourly reports from men in the clouds, thousands of miles away.

Twenty-two passengers, a crew of 40, a dog and a baby alligator make up the Zeppelin crew.

Why, you ask, should the dog and alligator make the trip, since they cannot possibly know where they are going?

The baby alligator might reply, "Why are all you humans making your trip on the flying, whirling earth? You don't know where you are going either."

Von Wiegand's wireless copy, lying beside this typewriter, at the edge of the Pacific, tells about breakfast and about passing at 72 miles an hour the British ship Tactician, making 19 miles an hour.

Tactician blows her siren, and sades out of sight.

Lady Drummond Hay's whose wireless letters you will read, is up first, among passengers. Women have energy, when they are interesting. Read Euripides' "The Bacchae" and learn that men are nothing compared with women—when excited.

A gray-haired, middle-aged German, Dr. Eckener, handles the controls when his ship meets "a wall of wind," or other trouble.

He is the intellect of the ship. The passengers and crew are his freight and depend for safety on him.

Germany may well be proud of such a man. And this country may be glad that an American made the voyage possible.

Charles A. Brunissen, who won second place in the Edison competition for "Smartest American Boy," says the test questions were foolish, particularly the question, "How would you move a heavy boulder if you were alone on a desert island without tools?"

The smartest boy, if they found him, might reply that on a desert island, without tools, he would not bother with heavy boulders. All test questions are more or less foolish in themselves. But they enable intelligent men to form an opinion of young intellects.

No test question could have brought out Edison's ability. He was to make his reputation by answering questions that had never even been formulated.

How to transform flashing lightning into permanent, steady light; how to make more than one electrical message travel simultaneously over the same wire, how to print the human voice on wax or metal and make the surfaces impressed repeat the human talk.

Such are questions that genius answers. You cannot invent the questions, much less the answers. And some shy boy, unnoticed, unable, as Edison would have been unable, to answer made up test questions, is the boy that will succeed Edison.

He may be sitting at your own table and called the dull boy of the family. Newton, who seemed a dull boy, could have won no Edison competition. And he had ten times the intellect of Edison, or any man alive.

New York sends word that the Federal Reserve Bank has raised the discount rate to 6 per cent. That will make the little speculators shiver and give the big fellows that waited too long a chance to get in.

Brokers' loans went above six billions, breaking records. The Federal Reserve, organized to prevent panics, meets the situation by doing what it can to create a panic.

Money lenders will increase interest rates, and the little fools will be squeezed.

In France, money is lent at 4 per cent. Ours is the land of usury.

WEATHER

Friday partly cloudy, preceded by local showers; Saturday partly cloudy; not much change in temperature; moderate south winds.

High tide today: 3:03 a. m.; 3:33 p. m.

Sun rises 5:45; sets 7:54.

Light all vehicles tonight at 8:24.

Zeppelin Nearing English Coast

BILLION LOSSES IN MARKET

ZEPP VEERS TOWARD BRITAIN

Croyden Airport Gets Message Saymg Airliner Approaches English Coast

Londor, Aug. 9 (AP)—A message received at Croydon, London's airport, at 3 p. m. today (10 a. m. Boston daylight-saving time), stated that the dirigible Graf Zeppelin was approaching the English coast.

Berlin, Aug. 9 (AP)—Dr. Hugo Eckener, commander of the Graf Zeppelin, today declined by wireless to the ministry of transportation an invitation to fly over Berlin Sunday Germany's "Fourth of July," Constitution Day.

His message indicated he was certain of reaching Friedrichshafen on Saturday.

Friedrichshafen, Germany, Aug. 9 (AP)—Zeppelin officials today believed the Zeppelin would turn somewhat northeast from its southerly course today and fly over northern France, instead of retracing his westward journey by Gibraltar and the Rhone valley.

Unfavorable winds were reported between the Azores and Spain.

Doubt was cast here on reports that the Graf would fly over London. The airship was expected to hurry across France to reach her home port Saturday night. She might pass over Paris if Dr. Eckener goes far enough north, though the usual route is up the valley of the River Loire past Nantes and possibly Orleans.

Zeppelin Veers Northward 450 Miles From Azores

Friedrichshafen, Aug. 9—At 3 o'clock today (Boston daylight time) the Graf Zeppelin was 1850 miles east of New York, according to a wireless message received by the Zepelin works here, as follows:

"At 7 o'clock this morning, Greenwich Meridian time (3 a. m. E. D. T.) our position was 42 degrees north, 40 degrees west. All well.

"The position given was 450 miles northwest of the Azores.

It indicated the huge air liner had veered slightly to the north, probably to avoid heavy fog banks.

The elapsed distance from the

Continued on Page 2, Column 7

Bank Statement

Boston balance	**$37,000,000**
Boston clearance	**92,000,000**
New York balance	**150,000,000**
New York clearance	**1,456,000,000**

Today's Balances

Washington, Aug. 9—Today's Treasury balance, $158,436,357. Customs receipts, $11,738,500.

Fall Courses Begin Sept 3 to 16
ENROLL NOW!
DAY OR EVENING
Courses fit young people for Administrative, Accounting, Advertising, Selling, Teaching, Secretarial, Bookkeeping and Stenographic positions. Personal attention. Placement Service for graduates. *Send for Catalogue.*
Burdett College
156 Stuart St., Boston, Mass.
Hancock 6300, F. H. Burdett, Pres.

Driving Back Flames From Chelsea "Gas" Stations

Firemen holding back Chelsea "rag shop" district blaze as it threatened to leap from the flaming south side of the waste paper storage shop at 270 Second st. to the "gas" filling station of M. Brodsky, nearby. Here the fire was the most intense, a veritable wall of flames confronting the firemen as they deluged the wooden building. (Staff Photo.)

5 Hurt as 3 Cities Fight Chelsea Storage Fire

A general alarm fire, believed of incendiary origin, destroyed two buildings in Second st., Chelsea, today.

Five firemen were injured and heavy damage was done before the fire fighting forces of three cities brought under control the flames which threatened to spread to thousands of gallons of stored gasoline.

The lives of six other firemen were endangered by falling walls.

The flames, originating in the two-story wooden building used for waste paper storage by Myer Sousy at 270 Second st., destroyed that structure and an adjoining one-story building, owned by H. Berman, and occupied by C. Beanoosheen, a rag dealer.

The blazing south wall of the Sousy Building threatened the gasoline filling stations of M. Brodsky and resulted in the summoning of outside air as a precautionary measure.

The injured firemen were Idents.

Continued on Page 2, Column 8

FEAR LYNN MAN WAS SLAIN

Essex County officials were faced today with a possible murder mystery when Dist. Atty. W. T. Clarke ordered a rigid investigation of the death of Rondilly Johnson, Lynn musical composer, who was reported to have committed suicide by plunging a bread knife into his heart.

State Detective William F. Murray has been assigned to investigate the death of Johnson, and startling developments are expected.

The dead composer was a son of Benjamin Johnson, Boston and

Continued on Page 3, Column 3

IN NEWS TODAY

Financial	10, 11
Comics	19
Radio	22
Sports	16, 17, 18
Greater Boston News	13, 14, 15
Crossword Puzzle	7
Society	6
Shipping	23
Amusements	6
Letters from Readers	8
"Lucky Bill" Number	22
Aviation News	22
Lindy Club	23
Features and Fiction	20, 21

DRY AGENTS TO LOSE RIFLES

Washington, Aug. 9—Two important moves were taken today by Prohibition Comr. James H. Doran, the first to reduce killings by prohibition agents, and the second to adopt a more aggressive attitude for the protection of federal operatives.

Doran will soon issue a warning to all dry administrators that except in isolated mountain districts or wild, little populated flat country, the rifle must be abandoned as a weapon of enforcement and pistols used exclusively.

As a result of the killing of Richard J. Sandlands, a dry agent attached to the customs service at Detroit, Doran declared the Treasury would take additional precautions in the future to protect its operatives.

As to the elimination of rifles, Doran said:

"There appears to be no necessity of prohibition agents carrying rifles when working in settled communities. The rifle is essentially an offensive weapon and the prohibition service does not bear arms for offensive purposes. In these communities pistols must be used exclusively, since agents are armed for purposes of defense of their own lives."

Guess Zepp's Flight Time and Win Cash

With the Graf Zeppelin well on her way to Europe on the first leg of the Around-Zeppelin Around the World Flight, The Boston Evening American offers its readers an opportunity to win $200 in cash for the most nearly correct estimates of the actual flying time of the huge dirigible on her globe girdling trip.

Each day the Boston Evening American will publish a section of sections of a map of the world covering the route over which the Graf will cruise. These sections will provide an easy and convenient way of charting the trip and noting the mileage covered each 24 hours.

These maps will be found today on Page 12.

Don't forget to look for them.

The last map section will be published a few days before the end of this epochal flight, enabling contestants to estimate the flying time for the entire trip and to complete their maps.

NO LIMIT TO ESTIMATES

For the nearest map, and the most nearly correct estimate of the flying time of the Graf Zeppelin in making the Around-the-World Flight the Boston Evening American will give $200 in cash awards. The first award will be $100; the second $50; and the third, $25; a fourth of $15 and a fifth of $10 will also be given.

Readers may submit as many estimates as they desire, but each must be accompanied by a completed map made up of the strips as they appear in the Boston Evening American and Boston Sunday Advertiser.

Today the Graf Zeppelin is approximately 2000 miles east of New York, bound for Friedrichshafen, Germany, where she will be refueled and start several days later for Tokio on the most ambitious part of the romantic trip.

DAILY STORIES

Exclusive stories from four famous writers will be radioed daily to the readers of the Hearst newspapers. Only by this means can one

Continued on Page 3, Column 7

Men's' Pajama Golf Entries Pour in

West Palm Beach, Fla., Aug. 9 (AP)—Entries are now being received for the "first annual men's international pajama golf tournament" at the West Palm Beach municipal golf course. The tournament is open to all with the only stipulation that players appear for matches clad only in "evening dress."

SELLING ORDERS POUR IN ON WALL STREET BROKERS AND PRICES DROP FAST FIRST 15 MINUTES

New York, Aug. 9 (INS)—Industrial stocks tumbled at the beginning of trading today as the first big wave of nationwide selling broke over the big board.

More than $1,000,000,000 in paper values were wiped out in 15 minutes.

The reserve board's action in jacking up rediscount rates to 6 per cent. was tempered by the lowering of bankers' acceptances rates to 5½ per cent. and, after the first heavy pull in the first hour had passed over, the market made a brave effort to steadily itself.

Brokers' offices before the opening had a heavy accumulation of selling orders from all parts of the country. Thousands of the little bulls were thoroughly frightened by the reserve board's action, and resolved to make the best of a bad case by dumping their stocks at the best prices they would bring. Buying orders placed before the news had been made public were hurriedly cancelled, and many big bulls determined to play safe for the time being.

American Telephone slipped off 8 points to 266, on the first sale of 30,000 shares. General Electric, its spectacular running mate, lost 14 points at 271. American and Foreign Power was down 12½, at 129. United States Steel down 3 points, at 216. Goodyear down 10 points at 101. Curtiss Aircraft down big at 1285, and Allegheny Corporation down 3 at 47.

Though stocks sales in the first hour totalled 1,343,000 shares, against 407,300 in the same period yesterday, or at the rate of 13,000,000 shares for a full session, there was no demoralization in the market, and several good-sized rallies were reported before the end of the first hour. American Telephone climbed back from 266 to 272, Westinghouse from 225 to 228 and U. S. Steel from 216 to 217½.

4 BURNED TO DEATH IN VT.

St. Albans, Vt., Aug. 9 (INS)—Four persons, three of them small children, were suffocated today and more than a dozen families were driven into the street when fire broke out in a two-story wooden tenement building on Lake st. here.

Otis Longway, 47, textile operative, and his three children were dead when found by firemen. His wife, Mrs. Margaret Longway, awakened by smoke and flames, led three other children to safety downstairs.

According to Fire Chief Thomas Kenny, the fire was confined to the tenement apartment on the second floor of the building. The second floor was given over to residences, while stores occupied the ground floor.

New Brunswick Asks for Carman's Ashes

New Canaan, Ct., Aug. 9 (AP)—Premier John B. M. Baxter of New Brunswick, Canada, today notified Mrs. Mary Perry King, executrix of the estate of the late Bliss Carman, internationally known poet, that an official memorial and memorial service for the poet will be held in Fredericton, N. B. Aug. 20.

Mrs. King and her husband were invited to take the ashes of the man to his birthplace and to be guests of the Canadian government.

Grave Diggers in Strike Riot; 1 Dead

New York, Aug. 9 (AP)—One man was shot dead when a crowd of striking grave diggers charged a bus load of strike breakers near the Cavalry Cemetery, Queens, today.

Stanley Zeaddzinski, 25, of Brooklyn, one of the strikers, was the man killed.

Police said he was shot by Philip Nunziato, a fourman of the cemetery, who was on the bus with the strike breakers. Nunziato fired into the strikers when they started hurling bricks and stones.

Elevator Boy, 15, Crushed to Death

William J. Finn, 15, of 35 Lawrence st., Charlestown, died in City Hospital today from injuries suffered when he was crushed between an elevator and a wall in a factory on Midway st., South Boston.

According to the police, the boy was employed as an elevator operator under the name of John Stack.

Three Hurt as Auto Truck Runs Wild

Two boys and a man were injured today when the driver of a truck lost control and the heavy machine shot up on the sidewalk on Commercial st.

The injured, who were taken to the Haymarket Relief Hospital, were Joseph Anastis, 6, of 33 Chandler st., fractured skull, with his name on the dispensary list, his brother, Dominic, 7, injuries to the head, and Frank Miller, injuries to the knee.

Poincare Gaining Fast

Paris, Aug. 9 (AP)—The four physicians of Raymond Poincare, former premier, after a consultation today decided he had so much improved after his recent operation he can leave the clinic where he is confined within a day or two.

$200 CASH PRIZES IN WORLD FLIGHT CONTEST See Ad on Page 12

GRAF'S PROGRESS DELIGHTS PASSENGERS, SAYS VON WIEGAND

AIR TOURISTS HOPE BIG SHIP BEATS RECORD

All Aboard Dirigible Enjoying Thrill of Sky Trip Across the Atlantic

EXCLUSIVE

By KARL H. VON WIEGAND

Famous Correspondent who is making the Hearst-Zeppelin flight around the world and report the trip exclusively for the Hearst newspapers.

(Copyright, 1929, in United States and all other countries except Continental Europe, by King Features Syndicate, Inc. All rights reserved, and reproduction in whole or in part prohibited. Copyright, 1929, in Continental Europe, by August Scherl, G. M. B. H., and by Ullstein.)

Aboard Graf Zeppelin, Aug. 8.—Swinging back to east by south this forenoon the Graf Zeppelin swerved into a course that by 8 o'clock tonight had taken us approximately half way to the Azores and almost on the identical line which Dr. Eckener had selected for his eastward trip.

At 8 o'clock the navigation officers estimated our official position as latitude 40.35 N., longitude 31.35 W.

The passengers, happy at the end of a perfect day, tonight are playing a little game of guessing on how much the Graf will beat her own record to Friedrichshafen. That we will tower the time of our last October trip now seems certain.

Six o'clock found the Zepp 1000 nautical miles or 1150 land miles from the Statue of Liberty following a course just southeast of the steamship lane.

William B. Leeds, our millionaire passenger, declared that Zeppelin travel was much more pleasant and comfortable than traveling in an airplane.

Meriam C. Cooper, the last-minute passenger, who has been an air pilot for 12 years, said:

"I have never seen such an unconcerned easy feeling among a crowd. They do not seem to know that they are in the air."

At 6:30 o'clock, E. S. T., everything was going finely. The music of the Zepp's droning motors was the "orchestra" which played while the passengers enjoyed a fine dinner.

SWAYS GENTLY

The mighty Graf was gently swaying as it raced into the night over the smooth Atlantic toward the end of the first 24 hours of the Hearst-Zeppelin-Flight.

If all days are like the first one, one of the most outstanding chapters in aerial history is assured.

Lady Hay, the envy of the romantic-minded feminine world, has again captured the admiration of the entire ship through her poise and gracious manner. She seldom intrudes herself among the men passengers except at meals.

At one time during the day, clad in her knickers and leather flying togs, she clambered topside-like through the two-block-long "innards" of the Zeppelin, carrying the Boston bulldog and accompanied by Wilkins.

Her semi-evening dress made her a pretty picture at dinner against a backround otherwise entirely masculine.

It is difficult to realize that our silver ship, racing through the night, with the misty clouds over the ocean outstretching their damp hands, is the focus of millions of eyes all over the world.

While Lady Drummond Hay was the first of the passengers to awaken this morning, breezily summoning the late risers to breakfast, certainly found it "a good night to sleep."

MORE MESSAGES

William B. Leeds, the Oyster Bay millionaire, whose principal reason for rising at all today was to send a radio message to his wife about what a swell time he was having, almost missed lunch which was not served until half-past one this afternoon. Joachim Rickard was a close second to Leeds only beating him to the lunch board by about strawberries.

And if they had missed that first luncheon of this air journey about God's footstool, they would have had something to regret for the rest of the trip.

In the gay salon, where were flowers sent to Lady Drummond Hay before we left Lakehurst, there was a burst of enthusiasm at the captain's table. Even Commander Eckener shaped his mouth into a broad grin as we all viewed the repast. Caviar, green turtle soup, squabs, strawberries and cream.

And to this there was added exquisite wine from the Graf's "cellar."

All this above the clouds, over the Atlantic at sea level. Eighty-five miles from the Graf's "cellar."

It is difficult to realize that our silver ship, racing through the night, with the misty clouds over the ocean outstretching their damp hands, is the focus of millions of eyes all over the world.

While Lady Drummond Hay was the first of the passengers to awaken this morning, breezily summoning the late risers to breakfast, certainly found it "a good night to sleep."

MORE MESSAGES

William B. Leeds, the Oyster Bay millionaire, whose principal reason for rising at all today was to send a radio message to his wife about what a swell time he was having, almost missed lunch which was not served until half-past one this afternoon. Joachim Rickard was a close second to Leeds only beating him to the lunch board by about strawberries.

And if they had missed that first luncheon of this air journey about God's footstool, they would have had something to regret for the rest of the trip.

In the gay salon, where were flowers sent to Lady Drummond Hay before we left Lakehurst, there was a burst of enthusiasm at the captain's table. Even Commander Eckener shaped his mouth

Time, when we sight the Tactician and our position is 59 Longitude West, and 40 Longitude North, which gives us a position 690 nautical, and 739 land miles, from Manhattan!

Just a minute ago, we slipped up against a few of the wails the wind is setting up for us, and although bumped and shaken about a bit, the shock was not enough to disturb the long-flower-filled vases on the tables which are now being set for luncheon.

All the passengers aboard the Graf lined the windows to look from on high at the officers and crew of the Tactician far below, lining the decks for a glimpse of us. Lady Hay comes in with a shivering, Boston bull pup, part of the "freight," who was cold in his cargo station and wanted companionship. He gets more attention than any dog I've ever seen.

FROM THE 'CELLAR'

We have just enjoyed the first breakfast aboard the Graf Zeppelin on its flight round the globe!

At 8:15 o'clock this morning, when we were some 420 nautical miles from New York and speeding comfortably over the Atlantic on the first lap of the trip to Friedrichshafen, I was awakened by a constant rapping on my door.

It was none other than Lady Drummond Hay, who cheerily cried:

"I was first up of all. I'm hungry. You'd better get up or you'll miss breakfast."

The sky was overcast a bit as we gathered in the saloon for our morning meal, but it did not disturb Dr. Eckener and his officers, who ate heartily, and told of having an early night on the bridge.

Comdr. Rosendahl, who had taken both above mine, remarked that it "is like old times," for he, too, is a veteran of the Graf's first flight. Lieut. Jack Richardson, who went to bed with his little daughter's parting "Daddy, bring me a Japanese doll," in his ears, was one of the first at the breakfast table.

Sir Hubert Wilkins, with:

"I never sleep more than four hours," apologized for his early appetite and then buried himself in a book. Capt. Fleming and Lady Hay are pleasantly chatting, but the bumpiness here, which is not so noticeable to the passengers, has young Knut Eckener exercising himself considerably keeping the Graf on a straight keel above the Gulf stream.

It was at 12:40 o'clock, eastern standard time, when New York's millions of gleaming lights sprang out below us, and the towering buildings appeared like an inverted firmament. All the passengers were fascinated by the roar of whistles and sirens by which the mighty city bade Godspeed to the majestic airliner. All were thrilled by the roar that swelled up and overwhelmed us.

Dr. Eckener, his face wreathed in smiles and beaming as I have rarely seen it, comes up to me from the bridge, clapping a strong firm hand on my shoulder, and says:

"Isn't that great!"

We passed the starting line, the Statue of Liberty—her torch gleaming out in the light-dotted darkness of the harbor—at 12:45, and now we have entered upon that epic of the air, the round-world cruise. Dr. Eckener was visibly in an intense emotional mood as we went out over the harbor. In almost a whisper, he confided:

"At 13:45, we made our courtesy to the guardian goddess. Are off around the world—off on our greatest trip!"

SKY CONSERVATORY

We started right up the coast, traveling close to 70 miles an hour. One corner of the lounge looks like a conservatory with the boxes of gorgeous flowers sent to Lady Drummond Hay. She and Sir Hubert Wilkins spent all of an hour cutting and arranging them.

The start of the flight from Lakehurst bears retelling. It was 12:14 o'clock when we began to move out of the hangar, saying "good-by" to the Los Angeles, roommate of the Graf. Dr. Eckener told me the weather map was excellent, and that we would set a course about 200 miles south of Cape Race and, if conditions hold good, would follow the winter steamship route.

Outing at Nantasket

The Old Powder House club of Somerville will have an outing tomorrow, a trip to Nantasket. The members will take the 2:15 boat.

How Graf Zeppelin Will Circle World in 21 Days

Dotted line indicates distance flown by the Zeppelin, according to latest reports.

ECKENER LOUD IN PRAISE OF U. S. NAVY

All Officers of Graf Zeppelin Express Appreciation of Lakehurst Force

EXCLUSIVE

By SIR HUBERT WILKINS,

Famous explorer, who crossed the Atlantic aboard the Graf Zeppelin from Friedrichshafen, and is writing the story of the Hearst-Zeppelin Round-World Flight.

(Copyright, 1929, in United States and all other countries except Continental Europe, by King Features Syndicate, Inc. All rights reserved, and reproduction in whole or in part prohibited. Copyright, 1929, in Continental Europe, by August Scherl, G. M. B. H., and by Ullstein.)

Aboard the Graf Zeppelin, Aug. 8 (Radio via Tuckerton and Chatham)—The rising sun this morning which caught up with us as we were slipping gently over an ice ruffled Atlantic far below disclosed Dr. Hugo Eckener, reading his voluminous congratulatory mail. But with each letter, the German skipper would remark:

"Congratulate the United States Navy. It was their efficient support at Lakehurst, and their coming aid on the West Coast, that is making this flight possible."

Dr. Eckener and all the other officers are highly appreciative and enthusiastic over the perfect aid given by the men at Lakehurst, and are all applause for the American manner of handling aircraft and their crews.

The daylight weather report showed the wind increasingly favorable for our easterly course until the afternoon, when we are swinging to the north. The engines are running perfectly, and the fabric covering on the bow is nicely tightened.

The passengers slept soundly, after retiring in the wee small, and rose enthusiastic about the comfort and luxury aboard the giant space-conquering liner. They were all thrilled by the announcement at breakfast that we are approaching Europe at the splendid speed of between sixty-five and seventy miles an hour, and expecting to land Saturday.

NEW HISTORY

A new page of aviation history is being unfolded in this monstrous book of progress. What can I write? I can do more than skeletize! What will be the last entry in this chapter—success? We all believe that, if all goes as smoothly as the start.

While the clocks were being signed, whisperings of Russian passport difficulties stirred the imagination. But this was broken up abruptly by the blinding Klieg lights and noises.

Everyone, including the cameramen, was nervously tensed, and the rush for the hangar found everyone hugging with relief. Congratulations were hurriedly answered; there was a quick tour of inspection, and a hasty "good-bye" to our well-wishers. Then we were aboard!

OLD SHIPMATES

A rapid survey of my fellow passengers brought many new faces, many new and old shipmates. We moved, stern first, to the free air. Then, a few moments of delay while the low-mounted searchlights threw fiery skyscraping forests into the air. They are almost double the height of the hall.

Up! Up! Over New York, over this mighty city! Soon we had dipped to the Goddess in the harbor and were away on our journey. Then, after eating in the saloon, we retired as the Graf ploughed eastward to Europe.

Psychology Cures Hiccough Victim

Memphis, Tenn., Aug. 9 (AP)—Psychology scored again. Miss Vera Stone had hiccoughed 89 days until she was "syked" out of it by a hanging her mind diverted to another worry. The effect was obtained by a strong injection of drugs, the hospital experts explained.

Coste Plans "Long Flight"

Le Bourget, France, Aug. 9 (AP)—Capt. Dieudonne Coste, French transatlantic aviator, after scanning weather reports today, announced he would take off at dawn tomorrow for a "long-distance flight record in a straight line."

Again to Altar

Marion Nixon, screen star and erstwhile wife of Joe Benjamin, boxer, is to be married to Edward Hillman, Jr., son of a wealthy Chicago merchant, next Wednesday. (A. P. photo.)

ZEPP NEARING BRITAIN

Continued from First Page

position given by the Graf at midnight (E. D. T.) indicated the airship's speed had increased to about 75 miles an hour.

Whether or not Dr. Hugo Eckener, commander of the huge airliner, would head over the Azores was entirely dependent upon the weather conditions he encounters.

If he continues along the parallel given in the latest message from the Graf's radio operator, the Zeppelin would not fly over these mid-ocean islands, but would pass about 250 miles to the north of them.

Dr. Eckener, in choosing his course, indicated he would change direction whenever he thought he could find better going by doing so. He started out with the intention of following the "Great Circle" route, but soon veered to a more southerly course to avoid fog banks off Newfoundland.

The Zeppelin is manned by a crew of 41. In addition to 22 passengers, she is carrying a ton of mail, 500 pounds in cargo, "five freight" in the form of a Boston bulldog and a baby alligator and no stowaways.

After reaching Friedrichshafen on the Hearst-Zeppelin world flight she will make a long hop to Tokyo; thence another across the Pacific to San Diego, with a final flight across the United States to Lakehurst, ending the world flight about Sept. 4.

If the Zeppelin maintains an average speed on the rest of her flight to Friedrichshafen anywhere approaching her first day's record, she should reach her home hangar late Saturday night or early Sunday morning. Sunday is Dr. Eckener's 61st birthday anniversary.

Home Brew Blast Does $5000 Damage

Worcester, Aug. 8—The explosion of an oil stove, which firemen report was used in the operation of a home-brew outfit in the attic of a 2½-story frame house on Langdon st. did damage estimated at $5000 and forced the 15 occupants of the house to flee into the street in their night clothes.

The explosion aroused the neighborhood, and when firemen arrived, they found the attic a mass of flames. The roof and attic were destroyed and the lower portion of the house and its furnishings badly damaged.

Victor Berger's Body Now Lies in State

Milwaukee, Wis., Aug. 9 (AP)—From noon today until 2 o'clock Saturday afternoon the body of Victor L. Berger, former Socialist leader, will lie in state in the vaulted rotunda of Milwaukee's City Hall tower, scene of so many of his party's victories.

A cordon of police will maintain a guard of honor beside the bier throughout the day and night.

BRITISH TO QUIT REPARATIONS CONFERENCE

Snowden Insists Upon Demands, Threatening to Return at Once to London

London, Aug. 9 (INS)—Philip Snowden, British Chancellor of the Exchequer, who outlined Britain's demands at The Hague Conference, thus precipitating a deadlock, has prepared to return to London immediately unless the demands are satisfied, according to a Central News dispatch from The Hague.

The Hague, Aug. 9 (INS)—Attempts to break the deadlock in The Hague Conference failed today.

Philip Snowden, who precipitated the tie-up when he declared the British delegate would stand firm in their demands, remained adamant today.

SNOWDEN'S DEMANDS

M. Prenegui, one of the Belgian experts who helped draw up the Young plan, took the lead in trying to break the deadlock, and with the German Minister of Finance Dr. Hilferding, called upon Snowden, who reiterated his position, in brief, as follows:

Britain demands revision of the Young plan for reparation payments so as to obtain a larger share of German annuities.

Britain opposes the division of annuities into two categories of conditional and unconditional.

The British oppose delivery in kind by Germany as part payment of the reparation debt and oppose some of the provisions for creation of an international bank for the collection and distribution of reparations.

THREE FOR YOUNG PLAN

France, Belgium and Italy want the Young plan to go into effect the first of next month in the form in which it was drafted by the experts in Paris last spring.

The Rhineland evacuation question has been pushed into the background by the dispute over the reparations issue.

Great Britain threatens to reopen the whole reparation question, making another conference necessary.

Snowden has a double threat hanging over the conference. He declares that Britain may not only repudiate the Young plan, but may revise upward the war debt agreements with allied powers owing money to England.

3 CITIES FIGHT CHELSEA FIRE

Continued from First Page

Ernest E. Turner and George J. Boytano of Engine 5, who with Hosemen Charles White and William Brennan were knocked from the roof of the paper storage building by a stream of water. Fireman Alfred Miller of Engine 1 was cut by glass.

The lieutenants and Miller were taken to Chelsea Memorial Hospital and discharged after treatment.

The scene of the fire near the Everett line in that area called the "rag shop district," was very close to the spot where the famous Chelsea fire had its origin.

During the height of the blaze the roof of the Sousa Building caved in and the south wall fell, a few minutes after ladders had been taken from that side by firemen withdrawn.

So fierce were the flames from the burning paper that at no time could the fire fighters enter the building.

Revere and Everett apparatus responded to a general alarm sounded from the Broadway and Hudson fire immediately after a second called all Chelsea's forces. Both Chief Merchant of Revere and Chief Hamm of Everett responded.

A dense smoke from burning paper and rags spread over an area of several miles, held close to earth by the rain.

Mayor Sousy told police and fire officials that the blaze in his opinion was a "spite fire," set by his enemies. He said he had been in business at the Second st. address for 30 years.

Police began an investigation which inspectors from the state fire marshal's office were expected to join.

The loss was estimated by owners at approximately $25,000 Sousy said $15,000 worth of bound waste paper was destroyed in the building that he owned. Rearrosheare's loss of stock was small.

Radio News of Hearst-Zeppelin World Flight, Exclusively in The Boston American

KARL H. VON WIEGAND

THE Graf Zeppelin is far out over the Atlantic on the first leg of the Hearst-Zeppelin around-the-world flight, one of the most daring and thrilling efforts in all history.

In the Boston Evening American today you read news dispatches and feature articles radioed from the Zeppelin exclusively to this and allied Hearst newspapers.

No other newspaper in New England carries the first-hand and authentic account of the progress of this dramatic flight.

LADY DRUMMOND HAY

Three skilled correspondents aboard the Graf Zeppelin are writing exclusively for the Boston Evening American. They are Sir Hubert Wilkins, noted polar explorer and veteran airman; Lady Drumond Hay, brilliant British writer, and Karl H. Von Wiegand, noted newspaper man.

Make sure you order your Boston Evening American in advance if you want the intimate news of this great round-the-world air venture.

SIR HUBERT WILKINS

LADY DRUMMOND HAY THRILLED BY VARIED MENU ON ZEPPELIN

PEEP INTO GRAF PANTRY BIG TREAT

Tells Housewives How Chef of Dirigible Serves Dainty Dishes

EXCLUSIVE

By LADY DRUMMOND HAY,

Only woman passenger who will make the Hearst-Zeppelin Round-World Flight.

(Copyright, 1929, in United States and all other countries except Continental Europe, by King Features Syndicate, Inc. All rights reserved, and reproduction in any manner prohibited. Copyright, 1929, in Continental Europe, by August Scherl, G. M. B. H., and by Ullstein).

Aboard the Graf Zeppelin, Aug. 8.—(Radio via Chatham, Mass.)—Bathed in a phosphorescent aureole of giant white beacon lights, which illuminated Lakehurst's unromantic flying field with eerie enchantment, the silver Graf Zeppelin rose, phantom-like, from the outstretched hands of white-uniformed marines, running and gesticulating like ghostly legions, dwarfed by distance, as we took the air at 11:40 last night.

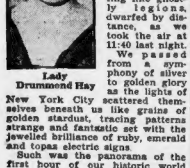

Lady Drummond Hay

We passed from a symphony of silver to golden glory as the lights of New York City scattered themselves beneath us like grains of golden stardust, tracing patterns strange and fantastic set with the jewelled brilliance of ruby, emerald and topaz electric signs.

Such was the panorama of the first hour of our historic world flight, holding the passengers spellbound as we passed over the greatest city in the world.

New York, whose almost mathematically regular streets and avenues first greeted us at 12:40, looked like a sparkling giant checkerboard. The passengers show no desire for sleep, but are just beginning to group together in animated parties.

OVER GULF STREAM

Lightly putting the inevitably plodding time behind us, we soared with splendid wings over the beauteous Statute of Liberty in New York harbor, dipping the nose of the great Zeppelin in its formal leave-taking for Cape Race. Myriad little coastal lights twinkled below us—a wonderful departure!

With almost unbelievable ease, and fancied by the weather gods, we slipped through the breathing sky at 78 miles an hour, off at last on our greatest adventure. The mighty Zeppelin once more shall write aerial history into the record books of this progressive universe.

This morning we had breakfast to inaugurate our cheery, informal aerial existence, which we are joyfully looking forward to for the next three weeks.

Dr. Eckener was in the best of spirits, smiling and greeting all the passengers, all of whom showed up at the tables but Joachim Rickard, William H. Leeds and Merian C. Cooper. The old air commander, overlooking the Atlantic with ice from an observation window, explained that the Zeppelin was entering the zone of the Gulf Stream. Never before have I seen Dr. Eckener so relaxed and carefree and genial on the first day of any trip.

WORLD-WIDE JOKE

For breakfast, as served by Steward Kubis, we had delicious blueberries and cream, any amount of fresh rolls and tea and coffee; eggs—(any way you wanted 'em)—sausage and jams. Fifteen-year-old Ernest, the assistant steward, who looks only 12, worked in the cabins.

Dr. Eckener's happy mood was reflected in Capt. Lehmann, Fleming and Von Schiller, who breakfasted in "shifts" with the passengers, answering dozens of eager questions. Capt. von Schiller, telling me of the world-wide interest in the new Zeppelins under construction, remarked that the company had already received inquiries regarding the aerial transportation by Zeppelin of a sacred Indian elephant, belonging to an Indian nabob. He said:

"And it only weighs four tons—only four tons!"

I remember what a world-wide joke it was last October, when Karl Von Wiegand wirelessed from the crippled Zeppelin fighting her way across the Atlantic, that provisions had run short and we were reduced to caviar and champagne."

It was your joke right enough then, for we really had run short of food, and the "caviar and champagne" was the finishing touch to the pathos of our situation.

LAUDS FOOD

Sitting here, in the silken-hung passenger saloon of the airship, before a spread which might suggest manna were it not so solidly respectful of the earthly efforts of human chefs, I think the laugh is ours—this far on our world-flight, anyhow. None of us can fortell what is going to happen next, but the present moment, so far as food is concerned, is more than satisfying.

From the rigors of "sausage and ham and bread," "ham, bread and sausage" of the first transatlantic Zeppelin flight 30 months ago, we rose—very liberally—to ambitious culinary heights on the Mediterranean flight this Easter in March. I, for one, decided that our white-uniformed, high-hatted cook, Otto Mann, had surpassed himself, and sprouting whiter wings might be whisked away any day by Gourmet gods on Olympus to serve such ambrosia as we unsainted mortals were enjoying.

But "that is nothing worth . . ." as Shakespeare put it, compared to the thrice daily feats provided on this round-world trip. Imagine if you can, the thrill of speeding through the air, on an adventure that the whole world is watching with amazement and emotion, to the accompaniment of sybaritical repasts.

It is like going to a party three times a day in a small town—we meet the same people all the time, and chat over delicacies that no home-kitchen provides for workaday occasions!

IN "THE PANTRY"

I was informed before we left that the total weight for food was limited to 1500 pounds for the four consecutive days of the transatlantic flight West to East. It sounded a tremendous lot to me, until it was pointed out that the passengers, officers and crew were a number about sixty-five persons, and that reckoning on three "formal" meals a day, it means 780 substantial meals during the period, not to mention the "little appetizers" and afternoon tea, in between.

I nearly let slip a grin too broad to be ladylike, at the thought of anyone requiring "appetizers" on the Zeppelin. Why, at that altitude, in the crisp, fresh air, we are as hungry as hunters all day.

Listen, housewives! How does this sound—I admit that the very idea staggered me. We have twenty-six gallons of soup on board, ten different kinds, from the aristocratic green turtle to the tomato soup of the everyday world. Twenty gallons of prepared vegetables, 24 cans of asparagus; thirty-six pounds of bacon and sausages; not to mention whole hams, salamis, tongues, galantines.

Twenty-five pounds of corned beef, two huge sirloins, eight roast racks of lamb. More than 16 gallons of prepared stews, sixty-four chickens and ducks; some seven hundred bread rolls, a hundred pounds of bread, and a dozen sandwich loaves; forty-eight pounds of table butter.

These are only a few of the items which I mention at random.

A WIDE VARIETY

To season them for "capricious appetites" there are three gallons of salad, dressing on board, three pounds of salt, six jars of mustard, ten pints of table sauces, two gallons of olives and gherkins, fois gras, cavier, ice cream, every description of fresh fruit, from strawberries to honeydew melons, vachts, blueberries, apples, pears, cherries, oranges, grapefruit, loom largely on the list.

A regular American breakfast is served, in sharp contrast to the usual continental "petit dejeuner" of rolls and coffee. Luncheon was equally luxurious.

Otto Mann, our cook, said flying is a "real inspiration to the chef." So even chefs are getting "airminded"—a useful asset to the puff-pastry cook! The air certainly seems to agree with Mann, whose genial smile is insistent enough to sweet sour milk. Henry Kubis, the steward, seems to be getting even more nimble, as if the winged hermes had been teaching him an aerial trick or two.

Vivid Highlights of Start of Graf Zeppelin on First Leg of Flight Around World

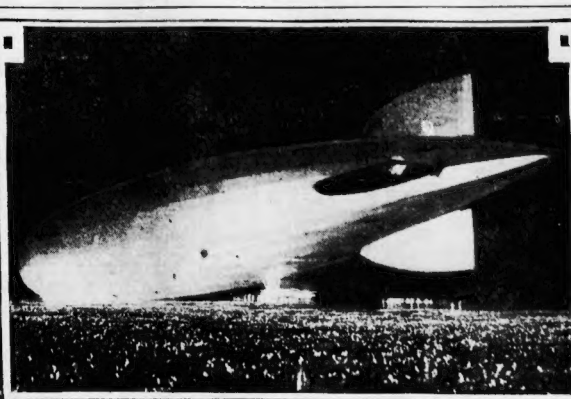

The Graf's departure from Lakehurst, N. J., is vividly illustrated in this photo which shows the glistening air monster as it started to soar. A few minutes later it was away on its epochal flight. (International Newsreel photos.)

Comdr. Charles E. Rosendahl, former skipper of the U. S. Naval dirigible Los Angeles, and Capt. Ernest A. Lehman, pilot of the Graf Zeppelin, charting the route of the airliner just before it started east.

POLICE CHIEF SLAIN BY COPS

Chicago, Aug. 9—County highway police today shot and killed Chief of Police Theodore Schutte, 45, of Elmwood Park, a suburb of Chicago.

The shooting occurred in a road house across the street from the county police station, to which the highway officers had been summoned to quell a disturbance. Schutte, police say, was intoxicated and threatened the highway policemen when they entered the place.

The dining room of the roadhouse, the San Souci, was the scene of the shooting. The county police, eight in number, were called from the Morton Grove station after Schutte, is is said, had drawn his revolver and discharged a bullet into the floor.

When the officers entered the room, about a score of men and women guests were huddled in a corner. Schutte, brandishing a pistol, stepped from a side room. As he raised the pistol to shoot, the county officers said they opened fire and he fell.

The proprietor said that Schutte had been a frequent visitor at the roadhouse, officers appearing there drunk and causing disturbances.

FEAR LYNN MAN MURDERED

Continued from First Page

Lynn attorney, and the tragedy occurred while the victim was visiting at his father's home in Nahant st., Lynn.

In the absence of District Attorney Clarke today, an attache of his office informed the Boston Evening American that rumors subsequent to the supposed suicide warranted a thorough investigation.

Johnson, who had lived for the past 15 years in Florence, Italy, went to his father's home in company with George Bagby, of Newport, R. I., a lifelong friend and also a light opera composer.

It was Bagby who informed the police of finding Johnson's body, with the knife still piercing the heart. Police at first accepted the case as one of suicide and the body was released for burial.

No sooner had news of the death spread abroad, however, than reports began to come to the police and to the district attorney's office. All these stories are said to have involved a young woman, with whom the victim was well acquainted and who is said to have been in company with the composer shortly before the tragedy.

SON WAS MELANCHOLY

Johnson's father was in New Hampshire when he received news of his son's death. According to the older Johnson, his son had been suffering from a nervous breakdown and since coming to Lynn on this last visit had been melancholy.

IT'S TWINS AND MORE TWINS

Were someone to devise a quick and sure system of identification of children, the task of the supervisors at the Whittemore school playground, Waltham, might prove far less difficult.

For that recreational center for youngsters is the stamping ground of six sets of twins. And many are the complications that arise from this situation during the day's routine.

The roll of the Whittemore playground twins follows:

Bobby and Billie Connors, eight years old, of Myrtle st.

Elizabeth and Jean Finan, seven years old, of Parmenter rd.

Dorothy Mae and Doris Elizabeth Connolly, five years old, of Myrtle st.

Peggy and Herbert Bennett, five years old, of Myrtle st.

Paul and Pauline Donlon, three years old, of Cutter st.

Ida and Josephine Delfino, three years old, of Newton st.

$10,000,000 Stamp Forging Gang Held

Belgrade, Aug. 9 (AP)—Police today arrested three Hungarians charged with forging and issuing $10,000,000 worth of Jugo-Slav stamps. Later, three accomplices of the forgers were arrested and an elaborate forging plant and printing press was seized in Budapest.

Revere Veterans to Hold Bazaar

A bazaar under the auspices of Revere Post 940, Veterans of Foreign Wars, Drum Corps will commence tomorrow and continue through next week. The rear of the headquarters adjoining the Elks' home has been taken over and suitable booths erected. Commander Jack Wheeler is in charge, assisted by Past Commander Joseph H. Hanken and delegations of post and auxiliary members.

Services for Man Killed by Runaway

Funeral services for Amos Eldridge, who was trampled to death on Eleard st. Monday night by a runaway horse, were held from the family residence, Library st., Chelsea. Rev. John H. Quint, D. D., pastor of the First Congregational Church, officiated. Burial was in Gaven Cemetery.

American's Big Map Tells Where Zepp Is

A LARGE map of the world, informing the Boston public of the course of the Graf Zeppelin on her Hearst-Zeppelin-round-the-world cruise, is arranged on the Sullivan parking space, Stuart st., near Tremont, by the Boston Evening American.

Thousands of autos pass this place every hour during the rush of the day. The location on busy Stuart st. and right at busy Tremont st., gives an opportunity not only for service to the public in the daytime, but equal service at night.

The course of the Zeppelin will be received by radio direct from the big air liner to the Boston Evening American. A model of the Zeppelin will follow up on the map the movements of the craft as it progresses on its world cruise.

Leaving Lakehurst and crossing the Atlantic, Friedrichshafen, Tokio, Los Angeles and back to Lakehurst, the only four stops to be made by the Zeppelin, are prominently shown on the map. Berlin, Moscow, Seattle, Washington, New York and Boston are also shown, as well as other places of importance.

DRIVE CROOKS FROM ILLINOIS

TWO FINED IN LIQUOR RAIDS

Springfield, Ill., Aug. 9 (INS)—Illinois is purging herself as rapidly as possible of alien criminals.

Since Governor Emmerson took office over 100 of these convicts who have served their minimum sentences in Illinois penitentiaries have been deported from the United States, Rodney H. Brandon, state director of public welfare announced today.

Brandon estimates that over 400 more alien law-breakers are still in prison and declares similar punishment will be given them when their terms expire.

Slayer Dies on Gallows

Baltimore, Md., Aug. 9 (INS)—John Crestes March, 52, Carroll County farmer, today went to the gallows at Maryland state penitentiary for killing his young wife April 9 last.

Police scored only two out of five today in Quincy Court when five defendants were arraigned, charged with keeping and exposing liquor for sale in the police-described "hell's kitchen" section of Braintree.

Michael Richardi of Granite st. and Dominic Richardi of the same thoroughfare, were the only ones found guilty. Michael was fined $100 and the fine suspended, while Domonic was fined $100 and given a suspended sentence of three months in the House of Correction.

Charges against Donato Richardi, Patsie Richardi and Vincent Vecchione, all of Granite st., were dismissed for want of prosecution.

According to Police Chief John Heaney, who conducted the raids, several girls were found in some of the houses.

Bay State Girls Pal With Harry Thaw

Harry K. Thaw Gertrude McPherson Lillian Leighton

Harry Kendall Thaw enjoys the cool breezes on the beach at Atlantic City with friends from Massachusetts. Miss McPherson is from Boston and Miss Leighton from Fitchburg. (Associated Press photo.)

Guess Zepp's Flight Time and Win Cash

Continued from First Page

get a full and accurate account of the trip of these Magellans of the air. Every detail of the flight will be given the readers by these high by trained writers.

These dispatches will attract the attention of the whole world. For readers of the Boston American and Boston Sunday Advertiser they have a double significance, as they form a basis for recording the progress of the flight on the daily strip maps published in this paper, and for estimating the time which the flight will consume.

Read the daily exclusive news stories of the flight. Cut out the map strips and chart the progress of the flight—and then when the last strip map is published, paste up your completed map and send it to the World-Flight Contest Editor, P. O. Box 185, Boston, together with your estimate of the Graf Zeppelin's flying time for the Around the World Flight. Don't fail to look at the map in the advertisement on

PAGE 12 TODAY

WORLD FLIGHT CONTEST RULES

1—Daily and Sunday until August 25, the Boston Evening American and Boston Sunday Advertiser will print a map of the world on which will appear the daily strips appearing daily on page 12 of this paper, to enable readers of each paper to make a complete map from the parts printed. The Boston Evening American and Graf Zeppelin Completed Maps and Contest Blanks will be ready at the beginning time of the Graf in making its flight.

2—The Boston Evening American and Boston Sunday Advertiser will pay $200 in cash awards to the readers who send in the most accurate estimate of the time of the actual flying time of the Graf Zeppelin on the Hearst-Zeppelin Around the World Flight, accompanied by the neatest completed map compiled from strips published in the Boston Evening American and Boston Sunday Advertiser.

3—The cash awards are:

First award	$100
Second award	50
Third award	25
Fourth award	15
Fifth award	10
Grand total of awards	$200

4—This offer is open to every one, men, women and girls with the exception of employes of the Boston Evening American and Boston Sunday Advertiser and their families. It costs you nothing—just a test of your skill and knowledge.

5—Estimates must be submitted with complete maps. DO NOT send in each separately. Keep all map strips until you have the completed set of 21 strips. Be sure to include the strips which appear in the Boston Sunday Advertiser. After you have completed your map, send it, together with your estimate of the Graf Zeppelin flying time on "the Hearst-Zeppelin Around the World Flight to World Flight Editor, Boston Evening American, P. O. Box 185, Boston, Mass. All entries must be in by midnight, Tuesday, August 27.

6—Each entry must be sent by first class mail, postage prepaid. Entries with insufficient postage will be returned by the Post Office Department. Each entry must bear your name and complete address. Readers may submit as many estimates as they wish, but each estimate must be accompanied by a complete map. No contestant will be entitled to more than one award. Neatness and skill in arranging the map will count in making the awards.

7—It is not necessary to buy the Boston Evening American or the Boston Sunday Advertiser to win a prize. Copies of these papers containing the map strips and send them in.

8—The judges will be appointed by the Boston Evening American and the Boston Sunday Advertiser and their decision will be final.

9—The right is reserved to amend or modify these rules from time to time as occasion may appear necessary to the publisher.

SOVIET IN NEW WAR THREAT

Tokio, Aug. 9 (AP)—Russian antagonism in Manchuria has increased greatly almost overnight, according to reports from Harbin, Mukden, Manchuli and other centers today indicated definite danger of serious developments.

Advices from Manchuli said the sound of heavy bombardment from the direction of Matuchkaya had been heard since 7 a. m. today.

It was believed here, however, to be more than a Soviet demonstration.

Harbin dispatches said it was reported from Vladivostok that the far eastern commander of Soviet forces there had issued to the Russian people a manifesto extremely belligerent in tone against China.

The manifesto alleged that Chinese disloyalties had compelled Soviet Russia to resort to arms, but said that the people need not be alarmed since the Red guards were fully able to cope with any emergency. The report was circulated in Chinese circles but unverified elsewhere.

A message from Pogranichnaya, at the eastern terminus of the Chinese Eastern Railway, said 38 Russian airplanes maneuvered over the town. From Manchuli another report said that in addition to airplanes a force of Russian armored cars were operating close to the border.

Japanese dispatches from Manchuli, where representatives of Soviet Russia and China have been discussing the situation arising from seizure of the Chinese Eastern Railway, said negotiations be- broken down.

This kiss will be carried around the world by Franz Bartschat of the Graf's crew. His wife, the former Frizlie Perry of Newark, is a great booster of airship travel.

What Do You Know?

In Today's News	*Answers on Page*
1. Near what spot was today's Chelsea fire?	1
2. When should the Zep reach Friedrichshafen?	1
3. What police shot what police chief?	3
4. Who is to blame for Wales' phone call rule?	3
5. What Boston society girl sailed abroad today?	6
6. What is the crop loss from drought?	13
7. What does Sharkey say about Loughran?	15
8. What are the possibilities of your brain?	22

SNOOK CHARGES PROSECUTOR HIT HIM

Columbus, O., Aug. 9—Dr. James H. Snook today faced another stiff cross-examination as his trial on the charge of killing Theora Hix neared a close.

Snook repudiated his confession and declared he could not remember beating and slashing to death Miss Theora Hix, Ohio State University student, as the culmination of their three-year illicit love affair.

The former professor, his steady composure twice shaken by tears, accused his captors of intimidating him into signing a confession before he was turned over to Prosecutor John J. Chester, Jr., for cross-examination.

Snook, hoping to bear out his plea of temporary emotional insanity, told of the automobile ride he and Miss Hix took to the rifle range, saying that on the way he ate a sandwich which the defense claimed contained an emotional excitant put in by his mistress.

He declared they quarreled, and that Miss Hix, enraged, threatened to kill him and, in a struggle, reached for the gun which he had taught her to use. He told the jury he feared his life was in danger and that he struck her over the head with a hammer.

He identified Miss Hix' blood-stained dress and the pocket knife, but denied remembering using it. Snook said he was the victim of foul language, during the long questioning after his arrest the next day and charged that Prosecutor Chester slapped him. He said he stood a confession which he claimed was no more than a stenographer's shorthand notes, to rid himself of the questioning which had broken him down.

Ice Cream Famine Feared in Chicago

Chicago, Aug. 9 (AP)—An ice cream "famine" faced Chicago today. The strike voted last week by the Ice Cream Workers' Union was to start today and unless some settlement was reached immediately it seemed probable there would be a shortage over the week-end.

Although it was previously planned to wait until hot weather created a larger demand for the product, union officials decided not to wait any longer and the 450 union members in 25 factories were instructed not to go to work today.

Arraign Four in Chelsea Rum Raids

Two women and two men, arrested in raids on Chelsea homes by members of the Chelsea liquor squad, were arraigned in Chelsea court before Judge Cutler.

Mary Arsenault of Shawmut pl. pleaded guilty to keeping and possessing liquor for sale, and was fined $50. Payment was suspended until Aug. 22. The case of Mrs. Ida Dillon, 25, of Heard st., arrested on a similar charge, was continued until Sept. 6.

The case of Jacob Price, 61, of Beacon st., where 24 gallons of whiskey and alcohol were seized, was continued until Aug. 15, and that of Eli Kaplan, 33, of Summer st., to Sept. 6.

Says Sparrows Ride on Backs of Geese

Ottawa, Aug. 9 (AP)—Clyde Patch of the National Museum, relates (second hand) that sparrows on Cape Breton Island, wishing to cross to Newfoundland have been known to perch on the backs of migrating geese and to "take off" after completing the long trip over Cabot strait.

To Camp With Hoover

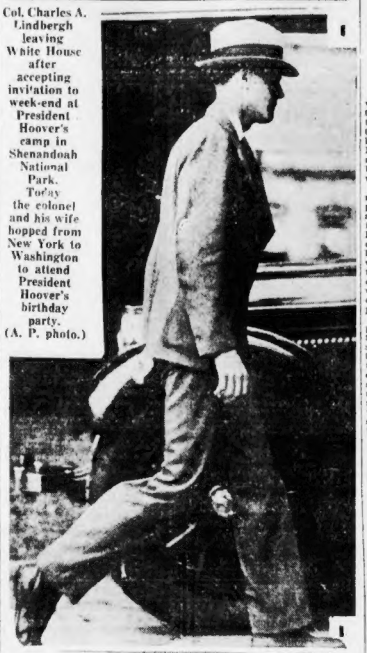

Col. Charles A. Lindbergh leaving White House after accepting invitation to week-end at President Hoover's camp in Shenandoah National Park. Today the colonel and his wife hopped from New York to Washington to attend President Hoover's birthday party. (A. P. photo.)

Prince Halts 'Good Morning' Phone Calls

London, Aug. 9 (INS)—American tourists who come to London with the idea of calling up the Prince of Wales early in the morning to extend felicitations and greeting are going to be out of luck.

It is learned unofficially at York House, the prince's London home, that telephone calls during the morning will not be answered unless their origin is known.

Americans are responsible for this rule.

It seems that some revelers in New York and other places, returning home to bed, thought it a good idea to ring up the Prince of Wales on the transatlantic wireless telephone to ask after his health and wish him good morning.

The difference between British and American time made this practice highly inconvenient because, when it is midnight in New York, it is 5 o'clock in the morning here. Members of the prince's household were called out of bed at all hours to answer these inquiries, some of which came from gentlemen obviously—even over the telephone—hilarious.

At first the prince treated this as a joke. The fashion spread until it became an actual nuisance.

Appeal to MacDonald in Britain's Strike

Manchester, Eng., Aug. 9 (AP)—Premier MacDonald and Miss Margaret Bondfield, Minister of Labor, have been asked to come to Manchester in an effort to reach a settlement of the textile industry stoppage.

"This would be a gesture to bring both parties together," Joe Compton, M. P., for Gorton division, Manchester, who sent the invitations, said today. He has had no reply. Meanwhile Sir Horace Wilson, deputed by the Premier to try to end the deadlock, was again busy conferring with representatives of employers and operatives.

IMPERIALISM CALLED WORLD MENACE

Hyannis, Aug. 9 (AP) — The world must soon decide between the principle of trusteeship and that of ruthless exploitation, in the relation of powerful states to backward peoples, Dr. Parker T. Moon, associate professor of international relations at Columbia University, told the institute of world unity.

"During the next few years we may expect the problem of imperialism to become more pressing and more controversial, because it is approaching its climax," said Dr. Moon. "The half century of conquest which is now past has brought us to the parting of the ways. If the ultra-imperialist agitation existing in a number of countries should prevail, empires will increasingly treat their colonies as sources of monopolistic profit."

"Although the instinct of imperialism has been the most fruitful source of international conflict since 1870, there are tendencies toward a liberalization of international methods today, backward countries are stiffening their resistance to foreign domination, and may be expected to grow even more recalcitrant, because the doctrines of national patriotism and self-determination are taking deep root in dependent nations."

BIG BOUT BRIBE OFFER TOLD

Chicago, Aug. 9—Paul Prehn, president of the National Boxing Association and recently ousted as head of the Illinois State Boxing Commission, stated he was offered $10,000 to use his influence for appointment of a certain individual as referee of the Dempsey-Tunney heavyweight championship fight at Soldier Field, here, in September, 1927.

The proffer was made by a gambler who wished to assure himself that the third man in the ring would not be pro-Tunney, Prehn declared.

Prehn hastened to explain that Dempsey had no part in the proffer.

"He probably never heard of the matter, and no member of his camp was involved," the president said.

Prehn declined to name the referee referred to or the gambler.

"A thousand dollar bill was placed on my desk with the information that the remainder would be mine if I acceded to the request. Of course I spurned the offer and ejected the man from my office," the commissioner said.

Florida Citrus Men Get $300,000 Loan

Washington, Aug. 9—The federal farm loan board, whose members have been zealously guarding the $500,000,000 entrusted to them by Congress for farm relief, loosened the purse strings for the first time today, authorizing a loan of $300,000 to Florida citrus growers.

SOVIET PLANE ENDS SECOND LEG OF HOP

Novosibirsk, U. S. S. R., Aug. 9.—The Soviet airplane, "Land of the Soviets," landed here at 11:40 o'clock this morning after a three hour flight from Omsk. It was intended to reach Krasnoyarsk today on the Moscow-New York trip, but the machine was landed here for technical reasons.

The plane maintained an average speed of 100 miles an hour over the 1368 miles of mountain and plain en route to Omsk. The pilots were Semyon Shestakov, who flew from Tokio to Moscow and return in 1927, and Philip E. Bolotov. The navigator is Boris V. Sterlingov and the mechanic, Dmitri V. Fufaev.

For the rest of the way across Siberia the flight will be in easy stages. The coast will be reached at Nicolayevsk, on Tatar Strait. Pontoons will be pitted there for the first overwater lap, across the sea of Okholsk to Petropavlovsk, Kamchatka.

The Commander Islands probably will be the last territory of the Soviet Union sighted before picking up the Aleutian Islands and following them and the coast of Alaska down to San Francisco. The total distance of the flight is about 12,200 miles.

"El" Pensioners Saw Advent of Electric

Talking about modern traffic conditions, remember the time when the driver of a horse-drawn street car used to look up and down the street before saying "giddap" to his steeds?

Patrick W. Banks, 70, of Broadway, South Boston, remembers it well, for he was driving a horse car for the old South Boston road 56 years ago. Before he took the reins he cut hay and got the horse ready for the drivers.

Now, with 23 other long-service employes of the Boston Elevated Co., he has been placed on the retired list with a pension for life.

"There was lots more fun driving a horse car than an electric," he said, reminiscently. "Then everybody knew everybody else. In fact, I think I knew everyone in Boston."

Another old-timer, who recalls when passengers riding in horse cars used to give a helping hand when anything went wrong, is James Guynan of Craigie st., Somerville. He is 62 years old and has seen 47 years of railway service, 42 with the Elevated.

The other pensioners, and their years of service, are: John J. Anderson, 65, of Raymond st., Allston, 25 years; Jeremiah Cady, 61, Dorchester st., South Boston, 17 years; Michael Callinan, 52, of Stackpole st., Lowell, 23 years; James B. Eagleston, 50, of Davis ave., Brookline, 21 years; Richard Frank, 73, of Bradwood st., West Roxbury, 32 years; Thomas Furlong, 64, of Belknap st., Somerville, 22 years.

Mark Ginsberg, 55, of Cheney st., Roxbury, 34 years; Austin D. Haynes, 73, of Broadway, Somerville, 29 years; Nils A. Hallin, 75, of Meridian parkway, Malden, 22 years; James Kerwin, 61, of Baldwin st., Charlestown, 34 years; Mark C. Lewis, 67, of Chickatawbut st., Dorchester, 44 years; Michael McCormack, 61, of Litchfield st., Brighton, 28 years.

George B. Nash, 75, of West Newton st., South End, 22 years; Nels G. Nelson, 62, of Felisway west, Medford, 33 years; R. S. B. O'Brien, 66, of Magnolia st., Dorchester, 22 years; Carl P. A. Peterson, 49, of Daniels st., Medford, 21 years; Thomas F. Quinn, 50, of Moore st., Somerville, 20 years; E. H. Robinson, 66, of Massachusetts ave., Cambridge, 25 years; George F. Smith, 67, of Willow st., West Roxbury, 41 years.

Lindy and Bride Hop to Washington

Roosevelt Field, N. Y., Aug. 9 (AP)—Col. Charles A. Lindbergh and Mrs. Lindbergh took off for Washington at 9:30 today in a borrowed plane.

They are going to Washington to attend the birthday party tomorrow of President Hoover, celebrating his 55th birthday.

1 DEAD, 11 HURT IN BLAST ON OIL SHIP

New York, Aug. 9 (AP)—One man was killed and 11 injured in an explosion today aboard the Standard Oil tanker William Rockefeller at anchor off Bayonne, N. J.

The tanker, a flaming torch, was pushed by tugs away from the oil docks and toward the lower bay in New York harbor.

The detonation could be felt in Staten Island, lower Manhattan and all along the New Jersey coast.

Burning oil was spread over the water through which tugs, attracted to the scene, had difficulty in finding a clear passage to rescue the 11 injured members of the crew.

The vessel, one of the largest of the carriers of the New Jersey company, carried a crew of between 30 and 40 men.

The Standard Oil offices said they had learned from an indirect source that G. H. Walton, a watchman, was the man killed.

15 Trapped in Fire

Buffalo, Aug. 9 (AP) — Fifteen persons trapped in a blazing tenement house were rescued by firemen and passersby early today.

Edward Towkowski, a taxicab driver carried out a crippled girl, Susie Bisnel, 12, he found lying helpless on the floor.

NEW LOW PRICES on ALLSTATE TIRES

So Tremendous Has Been the Volume of Sales of **ALLSTATE** Tires That We Make

These Low Prices Effective Immediately

Never have prices been so low for such high quality tires. Sears, Roebuck and Co. has been showing the way to automobile owners how to save money on tires. ALLSTATE tires are different. By virtue of its scientifically designed tread pattern alone, the ALLSTATE tires have added miles to their service. ALLSTATE tires have an unlimited guarantee—you be the judge of the service you should receive from ALLSTATE tires.

ALLSTATE

BALLOONS Size	Tires	Tubes			CORDS	
28 x 4.75	$ 7.85	$1.33	30 x 5.00	$ 8.48	$1.45	30 x 3½ Reg. Cl.	$ 4.93	$1.02
29 x 4.40	5.79	1.12	30 x 5.77	13.35	1.98	30 x 3½ Oversize Cl.	5.03	1.02
29 x 4.50	8.30	1.37	31 x 5.00	8.79	1.57	30 x 3½ S. S.	6.50	1.02
29 x 5.00	10.39	1.75	31 x 6.00	13.35	2.03	32 x 4½ S. S.	13.95	1.80
29 x 5.50	6.89	1.12	32 x 6.00	13.45	1.98	33 x 4½ S. S.	13.85	1.95
30 x 4.50			33 x 6.20	15.45	2.69			

SUPER ALLSTATE

Tires and Tubes Also at New Low Prices

There's more material in these tires—more honest rubber working for you to build strength in the sidewalls, strength in the wearing surface, safer, surer footing on the road—at any speed. And there's the tremendous resources of Sears, Roebuck and Co., working for you to reduce manufacturing and sales costs so *that you might have the finest tires made at the lowest possible price.*

Pacemakers in performance—*miles ahead in value*—**SUPER ALLSTATES** are preferred by millions of people *in all walks of life!* ***Unlimited Guarantee.***

SUPER ALLSTATE TIRES Size	Tires	Tubes	Size	Tires	Tubes
28 x 4.75	$12.45	$2.05	31 x 6.00	$18.85	$3.00
29 x 4.40	9.95	1.80	32 x 5.00	16.25	2.85
29 x 4.75	12.85	2.20	32 x 6.00	19.25	3.05
29 x 4.95	14.45	2.29	32 x 6.20	21.00	3.40
29 x 5.00	14.35	2.25	32 x 6.50	21.00	3.40
29 x 5.50	17.35	2.70	32 x 6.75	26.65	4.00
30 x 4.50	11.35	1.98	33 x 5.77	21.95	3.65
30 x 4.75	13.95	2.65	33 x 6.00	19.85	3.20
30 x 4.95	14.85	2.39	33 x 6.75	27.65	4.20
30 x 5.00	14.45	2.29	34 x 7.00	26.65	4.00
30 x 5.25	15.95	2.55	35 x 6.00	21.95	3.65
30 x 5.50	18.10	2.80	35 x 7.00	27.85	4.20
30 x 5.77	19.25	3.05	CORD TIRES		
30 x 6.00	18.65	2.85	30x3½ C. L.	8.65	1.75
31 x 4.95	16.25	2.85	30 x 3½ S. S.	10.45	1.75
31 x 5.00	14.85	2.39	31 x 4	14.60	2.35
31 x 5.25	16.95	2.65	32 x 4	14.85	2.50

Other sizes at proportionately Low Prices—All S. S. Tires are Oversize

SUPER ALLSTATES
Preferred by those who would pay more if better tires could be bought.

Free Tire Mounting Service

Sears, Roebuck and Co.

TWO RETAIL DEPARTMENT STORES

Use Our Convenient Free Auto Park

Boston—Audubon Road
KEN more 7370

Cambridge—1815 Mass. Ave.
POR ter 4010

Telephone orders promptly filled

Store Hours
9 a. m. to 5:30 p. m.
Saturdays
9:30 a. m. to 9 p. m.

Open All Day Saturdays During August Until 9 P. M.

BLACKSTONE AND NORTH ST. MARKETS

HEART OF BOSTON'S WHOLESALE DISTRICT

COMPELS ATTENTION

Most Substantial Savings Are Made Through the Direct Purchasing Plan in This Wholesale District. Public Appreciation of This Is Best Shown by the Thousands of New Customers Appearing Weekly.

SPECIALS for FRIDAY & SATURDAY

LAMB, Short Legs, 30c lb. | LEGS and LOINS, 25c lb.
Pork to Roast RIB OR CHINE END 24c lb. | Pork Chops CENTER CUTS 30c lb.
STEAKS, Top Round, 45c lb. | SIRLOIN STEAK, 40c lb.
Fancy Brisket CORNED BEEF 25-30c lb. | Middle Ribs CORNED BEEF 18c lb.
Face of Rump ROAST BEEF As Low As 35c lb. | Rib ROAST BEEF 30-35c lb.
Shoulder Roast Beef 30-35c lb. | Undercut Roast Beef 30-35c lb.
Fresh Corned and Smoked Shoulders 20c lb.
FANCY FOWL, as low as 35c lb. | ROOSTERS 30c lb.
Butter 45c lb. | Eggs 37c doz. | Cake, any flavor 25c lb.
FRESH SWORD FISH, 25c lb. | FRESH SALMON, 25c lb.
GRAPE FRUIT, Seedless . . . 10 for 25c

A Good Place to Eat Home Food—BLACKSTONE LUNCH
SALADS Potato | Vegetable | Cold Slaw 25c lb.

FRESH VEGETABLES—PLENTY TO SELECT FROM—VERY LOW PRICES
Market Is Open for Retail Every Day from 8 A. M. to 6 P. M. Saturday Till 11:45 P. M. Plenty of Parking Space. Drive In.

MARKET DISTRICT BUSINESS MEN'S ASSN.
LOOK FOR THE ASSOCIATION SIGN

RAYMOND'S VOILE Dresses

Sizes 16 to 44

Floral and other Patterns. All desirable colors and patterns. Dresses well made, full cut, good quality Voile.

$1.00

2nd Floor
No Mail or Phone Orders

Comfortable—Attractive

BRITAIN'S FEAR CAUSED NAVY CUT, CHARGED

Williamstown, Aug. 9—Fear of the growing naval power of the United States inspired Britain to discuss limitation of armaments, with the idea of cramping the naval future of this nation, Rear Admiral William L. Rodgers, retired, charged at an Institute of Politics meeting.

He charged the Washington conference on armaments was the result of British propaganda.

At the Limitation of Armament Round Table, the Admiral said:

"The English were afraid of the growing naval power of the United States. In the conference they succeeded in persuading this Government to scrap its battleships and at the same time leave an ambiguity regarding the cruiser question, which would allow the British to expand their navy.

"Then the treaty—poor though it was—was ratified because the Republican party then in power wanted to exhibit itself as a success in international diplomacy as contrasted to the Democratic party, with its failure to gain support for the League of Nations."

George Young, Labor member of the British Parliament, disagreed. He said there had been honest confusion in the Washington conference, and since the United States was running the conference she was responsible for that confusion.

If the treaty had resulted in inequality for the United States as regards cruisers, which he was not entirely willing to grant, he said the United States had gained great compensation for her sacrifices by the provision of a system whereby the United States, England and Japan exercise a three-Power control of the sea.

Two Youths Accused of Highway Robbery

Northampton, Aug. 9—Stanley Wenta, 19, and Antoni Baldyga 18, both of Easthampton, were held for the grand jury in bonds of $5000 each after a hearing in district court on charges of robbing Walter Mazuga of Easthampton of $14 on July 27.

The alleged holdup occurred on a footbridge connecting the West Boylston manufacturing plant with the new city section of Easthampton.

BLUE SUNDAY FOES IGNORED BY HOOVER

Washington, Aug. 9—Because President Hoover received a delegation of the Lord's Day Alliance and heard a plea for a blue Sunday statute for Washington as a model for the country, and failed to grant a similar audience to a delegation representing the National Association Opposed to Blue Laws, the White House was visited by a new flare-up on that subject.

A statement by spokesmen for the latter organization complained bitterly of their inability to get a hearing. This formal complaint was issued as the delegation, after remaining here for four days, gave up the quest and left the city.

Afterward, the White House admitted that the President had declined to see the group opposed to the proposed Sabbath observance law, although it was explained that this refusal to grant an audience did not necessarily mean that a final and flat position had been taken.

At the same time, it developed that the Lord's Day Alliance delegation did not disclose, until its members entered the President's office, what its mission was, having called to "pay respects." After greeting the President, according to this explanation, the clergymen acting as spokesmen produced documents and put the blue law plea to the President, who did not disclose his attitude.

Labor Chief Says Laws Are Broken

Concord, N. H., Aug. 9—John S. B. Davie, State Commissioner of Labor, has replied to a statement issued by the textile strike committee at Newmarket charging violation of the State labor laws by the Newmarket Manufacturing Company.

Mr. Davie said the statement seemed to be based on a misunderstanding of the labor laws and that but one charge made by the committee even alleged an actual violation of the law.

Summer Students Graduate at Clark

Worcester, Aug. 9—The 1929 session of the Clark University summer school was closed with graduation exercises, during which Pres. Wallace W. Atwood awarded four degrees of master of arts and 11 degrees of bachelor of education.

AUCTION BRIDGE

by WILBUR C. WHITEHEAD

DECLARER PUTS FORTUNE TO THE TEST BY TAKING CLUB FINESSE

Auction Bidding: South, lacking two Quick Tricks, passes. West passes. North with 4½ **Quick Tricks in two suits,** bid one No **Trump** despite his **worthless doubleton.** Had either of his short suits been of four cards, or had his Diamond suit been stronger in top honors, he would preferably have made an introductory suit bid. East, in the lead against a No Trump and holding presumably a sure **defense against loss of game** at that bid, passes. South passes, having no distributional or other reason for disturbing the No Trump bid.

Contract Bidding: South and West passing, North bids one No Trump, which East passes for the reason given under Auction bidding. South, however, at Contract Bridge must **keep the bidding open** if able, and consequently bids two Clubs to encourage North to further bidding should Clubs happen to be his weak suit. As this was precisely the situation, North bids three No Trumps, concluding the bidding.

The Play: East opens the King of Diamonds and follows with the Queen. West refuses on the second round, discarding the 6 of Hearts, which should be read by East as from West's long suit, since West could not reasonably be expected to discard from a short suit at this stage of the play and thus give inform tion of weakness of no value to partner and possibly of great value to Declarer. East discontinues leading Diamonds and shifts to Hearts, leading the Jack. North wins with the King and starts to establish the Club suit by leading the 8 of Clubs. As Dummy holds no entry except in the Club suit itself, Declarer must lose the first Club trick, regardless of which opponent wins it. West wins and returns one of his Heart equals, which North must win with the Ace and put fortune to the test by now taking the Club finesse. The finesse winning, Declarer runs off Dummy's remaining Clubs, which forces East to make two discards. As these two discards are Diamonds, East's remaining three cards are now marked fairly clearly as being the Ace of Diamonds and three Spades to the Queen. Declarer now enters his hand with a high Spade and throws East in with a Diamond, an end-play which forces East to lead up to North's tenace in Spades, North thereby making his contract.

Mr. Whitehead will answer questions concerning your bridge problems. Write to him care of this paper enclosing self-addressed stamped envelope.

Copyright, 1929, Auction Bridge Magazine, Inc. Distributed by Bell Syndicate, Inc.

Enjoy a Sail on the Ocean

SALEM WILLOWS
Triangle Sail

"The Beautiful Sail on Massachusetts Bay"
Steamer Leaves Rowes Wharf
WEDNESDAY, THURSDAY, SUNDAY
Rowes Wharf at 10:30 A. M. for Salem Willows; leaves Salem Willows for Nantasket Beach at 1:45 P. M. (Hourly boat service to Hingham.) Leave Nantasket for Salem Willows at 5:30 P. M.

FARES REDUCED
SALEM WILLOWS TO NANTASKET BEACH AND RETURN
ROUND TRIP $1.00 CHILDREN 5 AND UNDER 12 75c
BOSTON, SALEM WILLOWS, NANTASKET BEACH AND RETURN
ROUND TRIP $1.50 CHILDREN 5 AND UNDER 12 $1.00
Free Admission Thirth to Parque Park
All Steamers From Rowes Wharf
Frederic L. Lane, Treas. & Gen. Mgr.

Permanent WAVE *SPECIAL!*

We Have Pleased Thousands We can please you!

$5 COMPLETE with Shampoo and Finger Wave

Call Us or Come In

We shampoo your hair and give you a fine wave with each permanent wave at $5.

Our shop is cool with wonderful ventilation, making a permanent a pleasure, with three times the equipment of last year. We are prepared to give immediate service. Advice without charge. We use the finest of materials.

We specialize in Permanent Waving and do no other Beauty Work

LaSalle Permanent Wave System
333 Washington St. Opp. Raymond's
ROOM 205 PHONE: CAPitol 5705
Immediate Service With or Without Appointment

CHANGE TO SHELL now

SHELL GASOLINE

What do you GIVE your motor for the power you expect to GET?

You know your motor gets its power from *gasoline* . . . and *only* gasoline . . . but do you give it *all* gasoline? Do you give it Shell 400 "Extra Dry", the pure gasoline that vaporizes completely at 400° into the power-producing gas your motor *must* have? Shell 400 "Extra Dry" contains no heavy, power-reducing drops of kerosene that your carburetor cannot vaporize, that leak down cylinder walls, that dilute oil and wash it away. Shell 400 "Extra Dry" is *all* gasoline . . . *all* power. Give your motor Shell 400 "Extra Dry" and get ALL the power you expect!

Shell 400 "Extra-Dry" Gasoline—A clean, hard-hitting motor fuel that burns completely because it's "extra dry." Refined to specifications accepted by the petroleum industry for gasoline of extra high quality . . . Ought to cost more, but it doesn't.

Super-Shell Gasoline—The quick-starting, natural anti-knock motor fuel. Developed especially to meet the requirements of the high-compression motor. Makes older cars perform like colts. Costs a few cents more—and well worth the difference.

Shell Motor Oil—The only motor oil possessing the four essentials of complete and proper lubrication: Low Carbon Content, Non-Fouling Nature of Carbon, Ideal Body at all Operating Temperatures, and Low Pour Point.

STOP AT THE SIGN OF THE SHELL . There's a Shell *Yellow and Red* service station near you marked by the striking Shell sign. A trained, courteous representative will supply your motor needs with exact understanding of what SHELL GASOLINE and SHELL MOTOR OIL your motor requires to give you the greatest economy and utmost satisfaction.

SHELL EASTERN PETROLEUM PRODUCTS, INC. 141 Milk Street, Boston, Mass.

SHELL GASOLINE AND FEEL THE DIFFERENCE immediately

Boston Society News and Gossip

Miss Alice Burrage and her sister, Miss Katharine Burrage, look enough alike to be mistaken for twins. They are the daughters of Mr. and Mrs. Russell Burrage of Beacon st., and Beverly Farms. Their sunny smiles won many dollars for the Society for the Prevention of Cruelty to Children at the fair held at The Gables, home of Mr. and Mrs. Frank Jenkins at Beverly Farms.

An enthusiastic group of sub debs assisted and the sale attracted many of the society leaders on the North Shore. A display of choice animal pets was a feature of the afternoon. (Staff Photo.)

MISS ALICE BURRAGE MISS KATHARINE BURRAGE

Topsfield Historical Society Opens Old Colonial Home for Community Club Sale on August 21

MANY SOCIETY MATRONS SUMMERING IN THE VICINITY of Topsfield have taken an active interest in the Topsfield Community Club summer sale, to be held in the historic old Parson Capen house on Wednesday, August 21. This is to be staged in the time-mellowed Colonial home, built in 1683, which has been opened to the public through the courtesy of the Topsfield Historical Society. Patronesses of the affair include Mrs. Frederick H. Bond, Jr., Mrs. Howard W. Brown, Mrs. Wallace H. Chisholm, Mrs. Charles B. Jackman, Mrs. John S. Lawrence, Mrs. John L. Saltonstall, Mrs. Arthur H. Wallman, and Mrs. Edward Wigglesworth, with others.

MISS VIRGINIA COWLES, daughter of Mrs. Jaquith Cowles of Chestnut st., sailed from Quebec today with Miss Dorothy Higgins of Charlottesville, Va., and Freeport, Me., for a six-week trip to Europe. Miss Cowles, who is a popular member of the Junior League, is to be maid of honor at the coming nuptials of Miss Higgins and Reginald Shaw of New York, whose engagement was announced several months ago. The present trip to Paris is primarily a shopping expedition for the trousseau and bridal attendants' gowns.

A LITTLE RIPPLE OF EXCITEMENT stirred the buds who are to bloom in society's garden next season when it became known that 40 different coming-out parties have been planned to date. Invitations for another have been received by a large group of the North Shore colony who are to grace the presentation ball given for Miss Fanny Moore, daughter of Mr. and Mrs. Paul Moore of New York, by her grandmother, Mrs. William H. Moore at Rockmarge, Pride's Crossing, a week from today. The first big ball of the season for Boston debs is to be given at the Hotel Somerset by Mr. and Mrs. William Minot and Mr. and Mrs. Henry M. Channing for their daughters, Miss Grace Minot and Miss Anne Channing. Miss Anne Tuckerman and Miss Polly Lovering are to have a joint debut in a ballroom setting early in November at the Essex County Club.

ONE OF THE BOSTON debutantes who will have several presentations is Miss Katharine V. Denny, daughter of Mr. and Mrs. Archibald M. Denny of Harvard, formerly of Pittsburgh, who are to be in Boston this winter. Mrs. Harmar Denny of Pittsburgh, grandmother of this bud, is to give a brilliant Christmas dance in her honor in that city. She will also have a coming out party in New York and in Boston. Another debutante is to be added to the Boston list with Miss Dorothea Newman, daughter of Mrs. Frederick W. Eaton of Berkeley st.

FROM PASADENA, CALIFORNIA, comes the announcement of the marriage of Miss Margaret B. Emmons, daughter of the late Nathaniel Emmons, 2nd, and Mrs. Emmons of Framingham Center, to James Robertson Fitcher, 3rd, of the Hotel Maryland, Pasadena, and Silverton, Colorado. The ceremony was performed at the Church of the Angels, Annandale, a suburb, with only the families present. A large reception was held later at the Pasadena home of the bride's mother. After a wedding trip Mr. and Mrs. Fitcher will make their home at the Maryland until their new home at Ramona Place, Pasadena, is ready for occupancy.

MRS. E. TATTNALL NICHOLS of Brattle st., Cambridge, and her son, E. Tattnall Nichols, 3rd, have returned from an extended tour of the mountains and canyons of New Mexico, Utah, Colorado and Wyoming. Mrs. Nichols' daughter, Miss Ottilia, who was a deb of last season, is visiting Miss Doris Lewis, who made her bow to society two seasons ago. Miss Lewis is spending the summer at the Nichols' South Dartmouth summer place.

Betty Alden

Believes All Should Enjoy Art Works

A cherished hope of Mrs. Howard Green of Long Branch, N. J., chairman of the division of art in the General Federation of Women's Clubs, is to send good original paintings to the remote corners of the country for the pleasure of the people far from art centers.

This, she says, is her greatest ambition, and one which she has been working toward for long.

"If the state chairmen of art will co-operate with me," she says, "it will be a sure success, for the only difficulty is in the expense of the expressage."

Mrs. Green is a painter of considerable prestige. When she received her diploma from the Women's Art School, Cooper Union, N. J., she had to choose between a year of study in Paris or matrimony. She selected the latter without regrets, continuing her painting in a skylit top-of-the-house studio while three husky youngsters stood by.

Mrs. Green is interested in politics, but only so far as to wish to secure good government.

"I would like to hold office long enough to put through a bill that would banish all bill boards from the face of the earth, and to establish a Fine Arts Commission that would really insist on beauty of architecture and artistic city planning," she says.

The annual summer bridge of this group is to take place August 27 at the Winthrop Beach Community Building. Proceeds are to be devoted to the sending of clothing to the needy in Palestine. Mrs. R. Slavin is in charge.

Nancy Brewster

Wherever Society Gathers
Wherever the elite assemble
—the demand is always for
Schweppes
Imported Beverages
Manufactured and Bottled in England
FOR more than 100 years SCHWEPPES has been consistently on the tables of royalty and the best homes of Great Britain. It has always been distinguished as the best. It is the first choice of the discriminating.
By Appointment to His Majesty The King
Distributed by
S.S. PIERCE CO.
IMPORTERS and GROCERS
133-137 Brookline Ave., Boston, Mass.

Phone Co. Head Has Sleeping Sickness

Washington, Aug. 9—Suffering from the dread lethargic encephalitis, or "sleeping sickness," Albert E. Berry, president of the Chesapeake & Potomac Telephone Company, is in a critical condition at his home, 2400 Sixteenth st., N. W. He is 51 years old.

The illness was diagnosed by Dr. Slogan Owens, the attending physician and other physicians in consultation. Mr. Berry was at his office until a few weeks ago when the mysterious disease, which is extremely rare in Washington, attacked him.

Blake Named U. S. Cunard Manager

New York, Aug. 9—Robert H. Blake was appointed general manager and attorney for the Cunard Line in the United States. Since 1921 he has been chief assistant to Sir Ashley Sparks, resident director and general agent here.

200-MILE thick blanket protects earth from the sun. An article in the American Weekly with the next Boston Sunday Advertiser.

DEMAND THE BEST
HANDSCHUMACHER
HORSE SHOE BRAND
MAYONNAISE
16-18-48-50 NORTH ST., BOSTON

Socially Damned....
before she *opened her mouth*

Do You Know Why? Misjudged. Branded as ignorant. Ruined socially—all on account of one little social error. *She is standing up to receive the introduction of a man. Wrong. The lady should remain seated.*

And you yourself will probably make a similar mistake, or a worse one, at the very next party. Every year, thousands of bright, clever women kick themselves off the ladder of social success because they are ignorant of the proper way to make and receive introductions. Why not set yourself right? Read "HOW DO YOU DO," by Helen Hathaway, in the September Smart Set. No girl can afford to miss it.

The Magazine that Captivates Young Women

Solves your problems. Cultivates your charm. Brings you romance.

This is the magazine women everywhere are talking about—Smart Set—written especially for young women. In addition to fiction by the most entertaining authors that money can buy, it is packed with brilliant articles touching on problems the young woman of today meets in business and society. Fashion authorities give you the styles two months in advance. Psychologists tell you how to make the most of your personality. Read one issue of this magazine and we'll wager that you won't be willing to miss another.

Are Today's Women Sinners? *"NO" says* Kathleen Norris

Where is the modern girl headed? Where will so-called modern morality lead her? Is she the sinner the psychologists of 1900 say she is?

Kathleen Norris, who knows the hearts of women better than any author, says that the girl of today is a finer, more courageous, more intelligent and more capable woman than her sister of ten, twenty, and thirty years ago.

Read her penetrating analysis—The Girl of Today.

Also, 8 gay short stories; 3 novels, including "MURDER YET TO COME," Smart Set's prize-winning mystery story. 11 special articles. And more than 300 hints on cultivating charm and personality.

Brimful of Gaiety

Smart Set.

FOR SEPTEMBER 25c

Another Brain Teaser

No. 5 (Seventh Week) FAMOUS PERSONALITY CROSSWORD PUZZLE

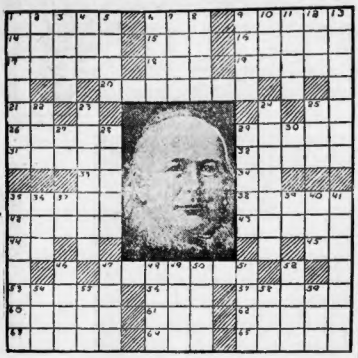

The Famous Personality Pictured

In This Puzzle Is .....

Copyright, 1929, Consolidated Book Publishers Inc., Chicago

HORIZONTAL

2—What blind bard is the author of the "Iliad" and the "Odyssey"?
6—Warm
9—Assumes an attitude
14—Diminish
15—Lyric poem
16—Each
17—What king of Phrygia was called upon to decide a musical contest between Pan and Apollo?
18—Transfix
19—Non-natives
20—Where did Washington defeat Sir Hessian soldiers on Christmas Eve, 1776?
21—What city of Chaldea was the home of Abraham?
28—What large Italian river flows by Turin, Pavia and Cremona?
26—What English novelist and dramatist wrote the "Canterbury Tales"?
28—Genus of orchid plants
31—Girl's name
33—Thick soup that has been boiled and strained
38—Neuter pronoun
34—Suffix; pertaining to
35—Set up
38—What Norwegian dramatist and poet wrote "Pillars of Society"?
42—What Athenian lawgiver is included among the Seven Sages of Greece?
43—Ibn
44—Masculine pronoun
45—Contrivance (abbr.)
47—Who was the candidate for the Democratic Party in the Presidential election of 1876?
52—Piece of sacrifice
53—Beverage
61—In classical mythology, who is the nurse of Eros and erotic poetry?
63—Daughter of Zeus or Jovis
64—Strong
67—Matter
68—What United States editor-cartoonist was the victor at the Battle of Manila Bay?
69—A kind of lace edging
69—Whip

VERTICAL

1—What chief city of one of the great German states lies at the mouth of the Elbe River?
2—Seven worn by Japanese women
3—Constructed
4—Seventh letter of the Greek alphabet
5—Repose
6—Desire
7—Who is the "Weeping" god of the Nacoe?
8—Cuyas matter
9—What English soldier was the favorite of Pocahontas?
10—Plural of ovum
11—Prefix; half
12—Before
13—Regular contraction of the heart and arteries that propels blood out
23—Portuguese coin
25—What English poet and essayist wrote "Specimens"?
24—What royal house of France had the white flag as their ensign?
25—What American poet wrote "The Raven"?
27—Symbol for aluminum
28—Construed
29—What country seat of the "Invisible Armada" in romance England?
30—Excessive (abbr.)
33—What city in East Kentucky was the home of Henry Clay?
36—Opinion of God
37—Prefix; form of in—before let ter
39—River in Southern China
41—What State is nicknamed "Cornhusker"?
46—Fast; slowly and gent ly
47—Who's great grandfather-minister of Henry VII was tried for treason and executed? (surname)
48—What part of the world is called the Orient?
49—What was the pen-name of Charles Lamb?
50—What feat of forty days is observed annually from Ash Wednesday to Easter by the Roman Catholic church?
51—European ever greens
52—Mixed rock
54—Paltry
55—One spot
56—Sharp knock
58—Cardinal number

CAMBRIDGE TAX RATE GOES UP

Announcement was made today that the tax rate for Cambridge will be $32.70 per thousand, an increase of $1.30 over the previous year.

The highest previous rate was $33.30, which was in 1924 and 1926.

The increase, according to the assessors, is due to the increase of salaries as provided in the budget, and the abnormal decrease in building.

A thousand offers of blood for a need transfusion to save lives. In the airplane line. What scheme is doing so American through with the next Ben-on quality advertising.

Buys De Luxe Plane for Business Trips

New York, Aug. 9 (INS)—Lots of business men must travel regularly back and forth between Chicago and New York, but few have a specially equipped de luxe plane to take them.

Charles R. Walgreen, multimillionaire chain drug store owner, has to supervise his interests in both cities, so he bought a Sikorsky amphibian.

The plane is painted blue, white and silver. The wings are silver and the fuselage blue with white stripes. Inside the color scheme is gray and orchid.

Four comfortable gray mohair chairs are set on swivels like those in a parlor car.

There are also arrangements for a dictaphone, a typewriter and a secretary's table.

Running water, electric lights and other conveniences are also on the plane. There are fittings for Mrs. Walgreen, as she occasionally uses the plane.

The two pilots, I. O. Biffle and Benjamin J. Pritchard, sit in a separate compartment in the front of the ship, done in blue leather.

Three Killed in Blast

Rochester, Eng., Aug. 9 (AP)—Three men were killed and several injured today in an explosion in the pump room of the British tanker Ben-Read. The ship was lying alongside a wharf here.

Estate of Negress Given White Woman

San Francisco, Aug. 9 (INS)—When the will of Mrs. Ida C. Porter, a negress, was filed for probate today it was revealed that she left the bulk of her estate, valued in excess of $20,000, to Mrs. Helen Krusio, a white woman. Mrs. Krusio, an orphan, was reared by Mrs. Porter.

One Minute from Symphony Hall
CALL or TELEPHONE
BOSTON STORAGE WAREHOUSE COMPANY
Household Furniture Storage
Edw. L. Wingate, General Manager
Packing and Shipment Arranged

Not Bleached
Better Bread
The best way to bake better bread is to use better flour. Ceresota Flour bakes better bread because it is not bleached, and is therefore more healthful and goes farther. Try it.
Pure Wholesome
The Northwestern Consolidated Milling Company, Minneapolis
Wm. B. Hamm, Agent
177 Milk St., Boston
Ceresota Flour

Save As Much As 50% On Furniture Of Life Time Quality
MOLLER'S $500,000 MID-SUMMER SALE

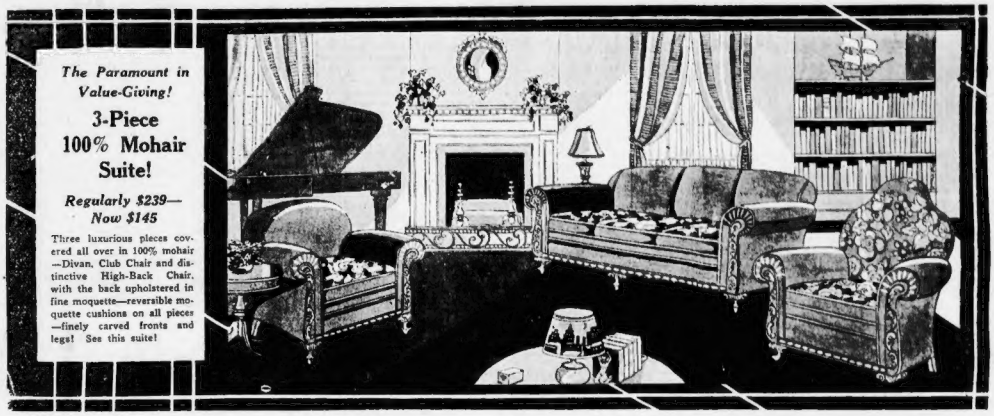

The Paramount in Value-Giving!
3-Piece 100% Mohair Suite!
Regularly $239—Now $145
Three luxurious pieces covered all over in 100% mohair—Divan, Club Chair and distinctive High-Back Chair, with the back upholstered in fine moquette—reversible moquette cushions on all pieces—finely carved fronts and legs! See this suite!

Just A Few Contributing Factors Of This Sale's Success

4 Pcs. in Select Walnut Veneers
Regularly 176.50 — You Save 31.50
Beautifully grained Walnut Veneers combined with choice American Gumwood—Dresser, Bed, Chest and Full Vanity. Specially priced for this event!
$145

Quality
Included in this sale is thousands of dollars' worth of built-right, style-right furniture—the kind you'll be proud to own, the kind that gives years of satisfaction and service!

Variety
At no other time can you find a wider assortment of good furniture. Suites and odd pieces for every room in every type of home—and priced within the reach of every purse!

Service Terms
There is one feature that we are particularly proud of—it's the courteous treatment and generous concern for your welfare that is found in every employe . . . it starts when you make your purchase and continues increasingly from then on.

Take immediate advantage of these sensational Mid-Summer Sale savings . . . our Easy Payment Plan paves the way . . . have the furniture to use and enjoy . . . while paying for it in easy amounts out of your income . . . simply open an account!

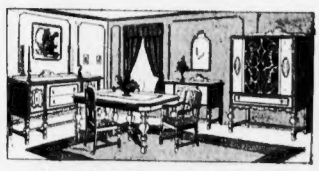

High Quality 10-Pc. Suite
Regularly $247—You Save $102
Buffet, Table, China Cabinet, Server, Host Chair and 5 Guest Chairs, excellently constructed of Walnut Veneers and Gumwood, with beautiful overlays and decorations! An exceptional value at this price .....
$145

Colonial Wing Chair
32.50
Early American design, with Chippendale claw and ball legs. Seat and back filled. Upholstered with figured denim.
Sale Priced!

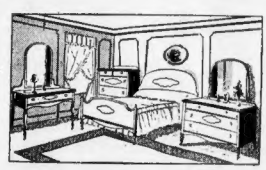

4 Pieces, of Walnut Veneers
Regularly $124—You Save $35
Here is an excellent example of the unusual bargains that our bedroom department is now offering. Bed, Dresser, Chest and Dressing Table—walnut veneers and gumwood with decorative overlays.
$89

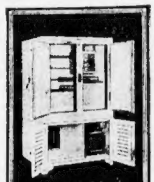

HOLMES ELECTRIC REFRIGERATOR
25.00 FOR YOUR OLD REFRIGERATOR
Come in now. Agree to turn over your old refrigerator to us and we will allow you $25 toward the purchase of whatever Holmes Electric refrigerator you may select.

3-Pc. Loose Pillow Arm Suite
Regularly $179—You Save $81
Divan, Club Chair and Wing Chair covered all over in long wearing Jacquard with reversible cushions. Note the loose pillow arms on the divan.
$98

Gov. Winthrop Desk
$59
Regularly $75. A most desirable living room piece—and now you can get it at this low figure!
Sale Priced!

5-Pc. Breakfast Set
17.75
Drop-Leaf table and 4 Windsor type chairs—attractively decorated.
Sale Priced!

THE BEST IN RADIO—
We carry such famous makes as Atwater Kent, Majestic, Victor, R. C. A., etc.,—all at standard prices on Liberal Credit Terms!

RUG SPECIAL
Seamless Jacquard Wilton Rugs, 9x12 and 8.3x10.6—Oriental Designs and Colors! All Perfect Quality!
$79.50

Buffet Mirror
3.95
An essential piece for the well-appointed dining room! Triple plated—very attractive frame.
Sale Priced!

OPEN 3 NIGHTS A WEEK—MONDAY, THURSDAY AND SATURDAY

PLENTY OF PARKING SPACE!
Purchases Held for Future Delivery FREE!
OVER THE BRIDGE TO
Lowell Store 31 Middle St. ⇨ Moller's ⇦ Worcester Store 244 Main St.
A LITTLE TRIP THAT LEADS TO BIG SAVINGS
485 Mass. Ave., at Central Sq., Cambridge
No Mail or Phone Orders!
FREE DELIVERY
Anywhere in New England by our own trucks, or at our option by freight to the nearest railroad station!

SEIZE RUM CAR IN WILD CHASE

Newport, Vt., Aug. 9 (AP)—Customs officers captured a Massachusetts automobile and 60 bottles of ale and wine after one of the most exciting chases ever experienced by the government officials of this district. The driver of the machine escaped.

During the chase, which extended from Orleans, through Barton and Glover to Sheffield heights, the driver of the car released dense smoke clouds from the exhaust.

The customs officers fired at the machine just prior to the first outburst of smoke and punctured a rear tire. With each cloud of smoke the officers lost ground and the driver of the fugitive car outdistanced them. The car was later found abandoned minus a rear tire.

Heart Trouble Kills Sheriff of Hampden

Springfield, Aug. 9—High Sheriff Edward J. Leyden of Hampden County, died early today of heart trouble, induced by a brief illness.

He was 53 years old and a Spanish War veteran. He had been a deputy sheriff of the county since 1899 until last year when he was elected sheriff to succeed the late Sheriff Embury P. Clark.

"Fresh Crabs for Sale"
Picturesque . . . these vendors of succulent crabs that haunt the seacoast towns of the east . . . and appetizing their wares. But for the real crab flavor, there's nothing like NAMCO Crabmeat. Fresh from the cool depths of the North Pacific Ocean, they are cooked to a flaky tenderness—then packed in parchment-lined containers that preserve freshness and flavor in their entirety.
For your next salad or outing sandwiches—be sure to try
Namco BRAND
CRABMEAT
Your grocer can supply you—ask for it by name

HERE'S
your dish for summer! Plenty of crisp Kellogg's Corn Flakes and cool milk or cream. Add some fruit—and there's a treat for breakfast, lunch or supper.
Kellogg's CORN FLAKES
★ Oven-fresh. Made by Kellogg in Battle Creek

CREEPY FILM THRILLS AT THE MET

Photoplay..."The Mysterious Dr. Fu Manchu"
Type .....Melodrama
Star .....Warner Oland
Theater .....Metropolitan

By HARLEIGH SCHULTZ

IF you have skin that wants to go goose-fleshy, now is the time and the Metropolitan is the place. The "creeps" will get you sure. If you like the mystery stuff, thicker'n the juicy spots in blueberry pie cake, "The Mysterious Dr. Fu Manchu" will provide it in heaps. Gird on the armor of your valiance, be of stout heart and plunge in to your soul's content. You will get all the thrills you desire, hear all the dire things you wish, and see all the slayings you may ever expect to glimpse in the run of any one picture. For this feature film at the "Met" has all the it-ness of the spine-chilling melodrama of the weird type.

Neil Hamilton

* * *

HEREIN you get swift dialogue and action, good photography, some fine acting and evidence of the deft hand of the expert Director Rowland V. Lee. The play has its motivation in China and is mostly worked out in London. A Chinese scientist, saving the life of the infant daughter of a missionary, learns that his own wife and child have been slain by foreign troops quelling a Boxer outbreak. The embittered Chinese swears upon the sacredness of the tapestried dragon to work death on officers of the allied forces.

* * *

CARRYING out his oath takes him with the missionary's daughter, whom he is raising, to England. Over her he has a Svengali power; under his spell she meets the grandson of one of the officers Fu has slated for slaughter. Comes now the tangle of intrigue and bloodshed, uncanny enough for the most hard boiled of the mystery story fans. Of the finish it is sufficient to say that love rises triumphant out of the baptism of creepiness and gore.

* * *

THE greater your penchant for feeling the hair stand on end, for gripping your seat for leaning forward in keen expectancy, the greater will be your enjoyment. Warner Oland makes a superb Fu Manchu, screening the spirit of the Sax Rohmer character. Jean Arthur is the missionary's daughter, and Karl Dane as well. Neil Hamilton is an excellent hero, and O. P. Heggie, always most capable, is convincing here.

* * *

ON stage, there is a lavish and snappy presentation entitled "The Velvet Revue," well done; and Guy Harrison and his orchestra please with "The Irish Rhapsody." Arthur Martel presides at the organ. As for Gene Rodemich, he is again all pep from tip to toe, as usual.

Will Direct

Tay Garnett has been selected by United Artists as director of Harry Richman's first picture, "Song of Broadway" with Joan Bennett as his lead. The story is the work of Irving Berlin, who has written eight songs for the picture. Garnett was borrowed from Pathe, having recently completed "The Spieler" for that company.

Casts Betty Compson

Betty Compson has been engaged to play one of the leads in the Tiffany-Stahl production, "Woman to Woman," now being directed by Victor Saville. The story is founded on an original by Michael Morton. George Barraud and Juliette Compson were also engaged for this all-dialogue production.

Goes to Hollywood

Rudolph Flothow, director and supervisor of synchronization for Tiffany-Stahl, is en route to the company's Hollywood studio where he will supervise the Tiffany Color Symphonies.

First Talkie

Walter Lang's first talking picture under the James Cruze banner will be "Flower of Sin." The picture is adapted from the Arturo S. Mom's Spanish novel, "Happiness Insurance," a story of the South American pampas.

Screen Shorts

James Murray will play the leading male role opposite Mary Nolan in her "The Shanghai Lady." This will be directed by John S. Robertson. Wheeler Oakman has been selected for the cast.

George Barraud has been borrowed from M-G-M by Tiffany-Stahl to play the male lead in "Woman to Woman," now being directed by Victor Saville.

Al Christie is about to present the first all-colored darktown cabaret revue, with Octavus Roy Cohen's characters.

Guy Empey, the author of "Troopers Three," has completed the script for this Tiffany-Stahl picture. Empey is to supervise.

They're a Clubby Pair

FAY WRAY AND RICHARD ARLEN

NO ENMITY here, apparently. And who wouldn't want to swap places with Dick Arlen. It is a scene from the film "The Four Feathers," coming to the Washington St. Olympia and New Uptown on August 16.

FIVE LANGUAGES FOR MENJOU'S TALKIES

By LOUELLA O. PARSONS
Motion Picture Editor of Universal Service

Copyright, 1929, by Universal Service

LOS ANGELES, Aug. 9—Adolph Menjou, in Paris with his wife Katherine, has good reason to be glad that he made the trip abroad at this time. The French who admire Mr. Menjou extravagantly, because he is largely because he appeals to their imagination, has just signed a two-year contract with the French Pathe Company.

Louella O. Parsons

Adolph sends a cable enthusiastic over the plans the French film company is making for Mr. Menjou. "All of the talkies," he says, "will be in the English language. The first negative will have an actor, and version, the second negative will be in German, the third in Spanish and the fourth in Italian." Seems as if the movement is on foot to further Mr. Menjou's European bowing.

The United States film industry may have turned its haughty back on Mr. Menjou, but the French people apparently have no intention of letting him leave for he has plenty of financial backing. From a source, other than Mr. Menjou, we hear that the French are hoping to get other American film stars with the idea of getting a foothold in all foreign countries.

* * *

ON the principle that if a dog bites a man it isn't news, but if a man bites a dog it is news, perhaps Clara Bow's decision to remain with Paramount is not such up to the minute gossip.

Clara may be depended upon to always do the unexpected. Just when everyone said that she and Paramount were about to kiss each other a fond farewell, Clara ups and signs a contract that makes her a Paramounter until October, 1931. She will make eight pictures, four a year, which ought to be enough to keep even so vivacious a young person as Clara out of mischief.

Now all that remains for Clara to do is to really marry Harry Richman. With the wagers being passed in Hollywood for and against the Bow-Richman nuptials, the interest in this pair continues to intrigue Hollywood.

* * *

REMEMBER about a year ago when Metro-Goldwyn-Mayer made a futile attempt to film Mill Gross' "Nize Baby"? Expert opinion at that time gave a verdict that as an amusing story "Nize Baby" was good reading, but that it was not easy to reproduce in celluloid. With dialogue now a good part of every film, there is no reason why "Nize Baby" cannot be brought back, given voice and made into a talkie. At any rate, it's rumored on the Metro-Goldwyn-Mayer lot that another attempt will be made to film "Nize Baby." Benny Rubin, recently put under contract, will have the featured role. Much as it pains me to say it, I bet Benny can put that over for M. G. M. You're welcome, Benny.

* * *

WHEREVER there are two or more film folk gathered together, the conversation just naturally turns to the subject of Warner Brothers closing their studios. The gossip is that on October 1 Warners will declare a holiday for a few months. The reason is 24 pictures bearing Warners' trade mark are ready and waiting for release. Jack Warner when interviewed on the subject a few weeks ago, admitted such a question had been discussed and that he was in favor of giving the people a rest. Personally we hope that the closing down session is permanently postponed. We need all our studios.

* * *

SIGNING a contract with a film company usually means that the player goes to work. Metro-Goldwyn-Mayer is no exception. Lawrence Grey, having put his John Hancock on a long term contract for Metro, is being kept busy. His first picture under the new arrangement is with Rosetta and Vivian Duncan in "Cotton and Silk." By the by, what's happened to the Duncans? They used to be so much in evidence and I haven't seen either of them in weeks. Larry, won his contract through his good work in "Marianne," Marion Davies' next picture.

* * *

THINGS I'd like to know: Who will pay the rent and grocery bill for the poor actors who dare not take a job in Hollywood under present conditions? Why Col. Tim McCoy cannot get a chance to make a talkie? He hasn't had a picture since he returned from Europe at lunch. Wally Beery at the same place. Mrs. Jack Warner dancing for the first time since she sprained her ankle. Harry Crocker in a beret, being mistaken for a Frenchman. Anna Q. Nilsson looking very cool and summery in a large picture hat, lunching with friends in Beverly? Paramount Meyers giving the new husband a chance to see Monte Blue during the three of the regular Wednesday luncheon. That's all today. See you tomorrow!

"The Meal Ticket" Started

Production has started on "The Meal Ticket," at Fox. The story from which the talker is being made was written by Frederick H. Brennan. In the cast are Lois Moran, Joseph Wagstaff, Elizabeth Patterson, Donald Burgess and Douglas Gilmore. Lew Seiler is directing.

DECK CHAIRS
A Day on the Bay and Two Hours
AT THE END OF CAPE COD
PROVINCETOWN
PILGRIMS' FIRST LANDING
Week Days 9:30 A. M. Daylight Saving Time Sundays 10 A. M.
S.S. Dorothy Bradford 1800 Tons
100 MILE Daily Sound Trip $2.00
Special rates for Clubs Parties, etc
"Dancing on the Lower Deck"
Fine Long Wharf, at Foot of Main St.
Stateroom. Refreshments. Orchestra.
Phone NUBBard 8902

BOSTON VISIT IS MADE BY RKO CHIEF

JOSEPH PLUNKETT, general manager of theater operations of the Radio-Keith-Orpheum circuit and one of the best known showmen in the country, is in New England, visiting the RKO houses. He has been in Boston as the guest of Manager Bart Grady of the New B. F. Keith's, and of Stephen Fitzgibbon, manager of the Keith-Albee. After conferences in this city, he visited the RKO houses in Portland, Me., and in Lowell. General Manager Plunkett has just come East after spending a month touring the RKO circuit theaters in the Western group, from Chicago to Los Angeles, and throughout British Columbia and the Canadian Northwest. He also visited all the newly acquired theaters of the Pantages circuit which will become a part of the RKO chain on September 1.

Various important conferences with President Hiram S. Brown and the executive committee are scheduled in New York to determine policies and changes in many of the towns visited.

Mr. Plunkett is enthusiastic over the vaudeville outlook for next season throughout the entire west. With the scarcity of traveling musical shows and legitimate companies, the press and public everywhere in the country he finds responsive to the great revival of interest in vaudeville. The younger element among amusement seekers, according to Mr. Plunkett, is particularly interested in the popular living personalities as a contrast to its "talkies."

In Hollywood, he was impressed by the production program of the various picture studios and he is of the opinion that from an audience point of view, the coming season will be the most interesting in motion picture history. Surprisingly rapid strides are reported by this expert observer in the staging and recording of musical comedy and dramatic films. Radio Pictures' program for 1929-30 particularly impressed Mr. Plunkett, and he says the advance "short" "Rio Rita" were a revelation to him.

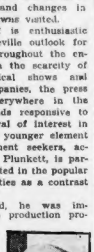

Joseph Plunkett

Makes Two-Reeler

"So This is Marriage," a two reeler for Pathe, has just been completed by Bradley Barker at Pathe Sound Studio. The cast includes Guy Bayer, Earl Dewey, Katharine Skidmore, Norma Pallatt and others.

In "Nanette"

Lilyan Tashman has been substituted for Gertrude Astor in "No, No, Nanette." Bernice Claire is prima donna and Alexander Gray, leading man.

Nellie Bly Baker Cast

A role in "The Broadway Hostess," Billie Dove's next picture, has been assigned to Nellie Bly Baker.

Priestly Promoted

Lou Priestley has been placed in charge of the construction department at Paramount Long Island Studio, this being a promotion.

Amusements

NOW'S ORPHEUM
COOLED BY FROSTED AIR Cont. From 9 A. M.
M-G-M Presents VAUDEVILLE
NORMA SHEARER
in "LET US GO, MRS. CHEYNEY"
100% TALKING
Fox Movietone News
Latest M-G-M News
LAUREL-HARDY
All Talking Comedy
Extra! Extra!
Opening 25c 12:30 to 1:30 35c 5:30 to 8:30 50c
NEXT WEEK "Wonder of Women"
With Lewis Stone-Peggy Wood-Lilia Hyams
AND LOEW'S GREATEST VAUDEVILLE

DUBLIN WASHINGTON ST. OLYMPIA AND UPTOWN HUNTINGTON AVE.
UNIVERSAL'S PICTURIZATION OF EDNA FERBER'S WONDER STORY
2nd GLORIOUS WEEK
SHOW BOAT
THE GREATEST SINGING AND TALKING PICTURE OF ALL TIME
With company of ZIEG. FELD'S STAGE STARS
Paramount Sound News and Singing Comedy Cartoon

MODERN BEACON
100% TALKING MIRTHQUAKE!
"THE FALL OF EVE"
Patsy Ruth Miller—Fred Sterling
Also "BEHIND THE GERMAN LINES"
Actually Filmed on Battlefield

BOWDOIN
VAUDEVILLE ACTS IN PERSON
"Pal SQUALL"—100% TALKIE with ALICE JOYCE
WILLIAM HAINES in "A MAN'S MAN"
100% TALKING COMEDY—HURDY GURDY

Darling Billie

BILLIE DOVE

EXOTIC BILLIE will talk and talk—and what a voice—in "The Man and the Moment." The picture is starting tomorrow for a week at the Fenway.

BILLIE DOVE IN FILM AT FENWAY

THE linking up of the Uptown and the Olympia leaves the Fenway alone with its feature films. Tomorrow the Fenway "goes on its own" with a Billie Dove production, "The Man and the Moment," in which Miss Dove, called by many the most beautiful American girl on the screen, is supported by Rod La-Rocque. For the past 13 months the Fenway has worked in a "hook up" with the Washington Street Olympia. Manager Albert E. Fowler, Jr., has arranged for bookings of topnotch motion pictures for his Massachusetts ave. playhouse, which has been doing big business. In "The Man and the Moment" Miss Dove's voice is heard for the first time via Vitaphone.

George Fitzmaurice directed this opus. The story opens with some aviation scenes, and then goes to "water stuff" with yachts, bathing girls and all the trimmings. It is a fast-moving story of love affairs, and is the first of Elinor Glyn's heart throbbers to be dialogued for the screen.

Miss Dove's gowns, designed by Max Ree, are to be more beautiful than ever, and the star is surrounded by a cast of exceptional merit, including some of the best known young players in Hollywood.

Talkie in Spain

A Spanish talker to be made in Spain with native players may be produced by Benjamin Glazer, who sailed on the Ile de France for Europe last week. Charlie Chaplin is interested in the story and in supplying finances, according to Glazer, whose trip will last several months.

Amusements

SHUBERT EVES. 8:10 MAT. TODAY at 2:10
POSITIVELY LAST 3 DAYS
Henry Berkeley presents
ROBERTSON SMITH
in The STREET SINGER
A Musical Comedy of Americans Abroad
BARRY K. NICHOLAS O'NEIL
MORTON LONG, Jr. KELLY
AND ANDREW TOMBES
Nights 50c to $3; Mats. 50c to $2

LOEW'S STATE
Mgr. Asst. M. Kenney St. Cont. from 12:30 P. M.
RONALD COLMAN
in the Period Suited Artists All-Talkie
"BULLDOG DRUMMOND"
Now Playing in New York at $2.00 Top
Fox Movietone News—Latest M-G-M News
Latest Laurel-Hardy Talking Comedy
On the Frank & Milton Britton Band Stage
MATS. 30c—EVES. 40c and 50c
NEXT WEEK LON CHANEY
In "THUNDER," a Sound Picture
On the Stage: FANCHON & MARCO REVUE

KEITH'S FENWAY MASS. AVE.
(Near) THE MOST NATURAL COLORED TALKING PICTURE EVER MADE
ON WITH THE SHOW
also FIRST SHOWING OF THE Paramount SOUND NEWS
Beginning SATURDAY—FIRST BOSTON RUN
"The MAN and the MOMENT" with Billie DOVE
AN ALL-TALKING SENSATION FROM Elinor Glyn's LURID STUDY OF MODERN MARRIAGE

COLONIAL LAST 2 TIMES $2 Mat. Tom'w
MURRAY ANDERSON'S ALMANAC
with TRIXIE FRIGANZA, JIMMY SAVO, ROY ATWELL
ALL EVES. $3 to $5—ALL MATS. 50c to $2

NORUMBEGA
Free AUSTRALIAN M.S.S. Set WOODCHOPPERS' 10 P. M.

GLOBE CLARA BOW in Her First All Talkie "THE WILD PARTY"
Talk & Songs—Bee Lyon in "THE FLYING HARRIS"

VAUDEVILLE FIRST USED IN 1871

By BART GRADY,
Manager, New B. F. Keith's

IT may be of special interest at this time to chronicle the incident that led to the use of the word vaudeville in describing a variety performance in this country.

It appears that H. J. Sargent's Variety Company had been playing an extended engagement at the National Theater, Cincinnati, when application was made the management to allow the French Tragedian Charles Fechter, to appear in that theater for four nights; thus necessitating the variety company to move elsewhere; an arrangement was made whereby Sargent's Company was to be taken to Weisgerr's Hall, Louisville, Ky., to fill in the said four nights.

Bart Grady

Sargent realised the antipathy by the better classes to variety, so on the night of February 23, 1871, the playbills announced the appearance of "Sargent's Great Vaudeville Company, from the National Theater, Cincinnati," the company consisting of the Kiralfy Troupe, The Rigi Sisters, Gus Williams, Charles & Vivian (Father of the Etkas), Will Carleton, Jennie Benson, Kynock and Smith, Morrisey and Emerson, Oscar Willis, Prince Sadi-Jalma, and J. W. Ward.

The supplanting of the word variety by vaudeville and inviting to the theater the most fastidious and refined patrons of the community, did more to build the popularity and prosperity of miscellaneous amusement and give it prestige than anything that had heretofore been done to aid this marvelous avenue to "drive dull care away."

Prior to this innovation in title, variety shows were only patronized by men who smoked and smoked during the performance.

Amusements

THE REFRIGERATED
SCOLLAY SQ.
Beginning TOMORROW
CLARA BOW
in THE DANGEROUS CURVES
WITH RICHARD ARLEN
An All Talkie
LAST TIMES TODAY
"ON WITH THE SHOW"
THE GLITTERING COLORED TALKIE

NOW AT NEIGHBORHOOD THEATRES

ALLSTON
PUBLIX ALLSTON
Double Feature Bill
"BEHIND THE CURTAIN"
with Billie Dove and Ralph Forbes
All Star Cast. Novelties
REPUBLIC BRIGHTON
Betty Compson in
"On With the Show"
100% Natural Color Musical Comedy
Sound News

CAMBRIDGE
HARVARD SQUARE
Wm. Haines in
"A Man's Man"
"VOICE OF THE CITY"
HARVARD IN CAMBRIDGE
"THE TIME, THE PLACE AND THE GIRL"
with Betty Compson
Lee Cheney in
"Where East is East"
PORTER IN CAMBRIDGE
"THE SHADY LADY"
with Phyllis Haver
"JUST TONY"
with Tom Mix
UNIVERSITY PORTER HARVARD SQ.
Adolphe Menjou in
"Fashions in Love"
"Masked Emotions"
with Georgo O'Brien

CHARLESTOWN
HOLLYWOOD THEATER CHARLESTOWN
A Talking Picture
"HIS LUCKY DAY"
With Reginald Denny
"ETERNAL WOMAN"
All Star Cast
THOMPSON SQUARE CHARLES
"THE GHOST TALKS"
"Escaped from Hell"

CHELSEA
OLYMPIA CHELSEA
"NOAH'S ARK"
With Dolores Costello and George O'Brien
Talking Units

DORCHESTER
CODMAN SQ DORCHESTER
Lois Wilson in
"GAMBLERS"
Baxter Kantner in
"Spite Marriage"
DORCHESTER THEATRE
"STREET ANGEL"
"WHITE SHADOWS IN SOUTH SEAS"
Fitzgerald-Gaynor Hits
Revived Week
Janet Gaynor in
Lois Wilson in
"GAMBLERS"
Baxter Kantner in
"Spite Marriage"
FIELDS CORNER

DORCHESTER (CONT.)
Keith's MORTON
"THE STUDIO MURDER MYSTERY"
Mystery Thriller
Talking and Singing Revelties
REPUBLIC BRIGHTON
Adolphe Menjou in
"Fashions in Love"
Wm. Haines in
"A Man's Man"

GROVE HALL
Keith's SHAWMUT
"Man I Love"
With Richard Arlen
and Mallalieu Chickens on the Vitaphone
Cabaret Night

JAMAICA PLAIN
Keith's JAMAICA
"Flying Marine"
With Ben Lyon
"The Valiant"
With Paul Muni

MALDEN
GRANADA MALDEN
All Talking
Gorge Bancroft in
"THUNDERBOLT"
Free Parking Space
STRAND MALDEN
"WHEEL OF LIFE"
With Richard Dix
Wm. Haines in
"A MAN'S MAN"
Talking Colloquies

ROSLINDALE
Keith's RIALTO
Coated by Tiphone
"Flying Marine"
With Ben Lyon
"THE VALIANT"
With Paul Muni

ROXBURY
Keith's RIVOLI
100% TALKING VITAPHONE
"The Squall"
With ALICE JOYCE

SOMERVILLE
PUBLIX STRAND UNION SQUARE
"THE MAN I LOVE"
with Richard Arlen
"HARD BOILED"
with Sally O'Neil

SOUTH END
NATIONAL THEATRE TREMONT ST.
Wentz Disc in
"NO DEFENSE"
"TAXI 13"
with Chester Conklin
All Night Tonight

WALTHAM
Keith's CENTRAL SQUARE
All Talking
Gorge Bancroft in
"THUNDERBOLT"
Also Vitaphone Specialties
KEITH'S THEATRE WALTHAM
Ramon Novarro in
"THE PAGAN"
"THE BACHELOR GIRL"
With Wm. Collier, Jr.
Free Drink-Cigarette-Parking

STAGE STAR BILLED FOR PARAGON

PARAGON Park Ballroom at Nantasket Beach has proven its popularity with the summer dancers through the efforts of Tom Carey and his broadcasting orchestra and the many variety nights that have been arranged for the balance of the summer season. Next Monday night, "Collegiate Night," the mystery girl of the Columbia Broadcasting Chain will again show her talents at this ballroom with her popular songs and dances. She is Mildred Andrews, musical comedy star. Every Wednesday night is "Monte Carlo Night" and many gifts will be distributed. Thursday night is "Glide Waltz Night," gold and silver trophies being awarded to the finest and best dancing couple.

Mildred Andrews

Friday night is "Mystery Night," a special vaudeville act being featured each week, and on Saturday night is orchestra-visiting night when other orchestras show their talents.

Amusements

METROPOLITAN

"The Mysterious DR. FU MANCHU"
Paramount's New Show World
ALL-TALKING Thriller!
with an all-star cast including
WARNER OLAND, JEAN ARTHUR,
NEIL HAMILTON, O. P. HEGGIE,
William Austin and others!
From SAX ROHMER'S Novel
—On The Stage—
RODEMICH and THE BAND
in "VELVET REVUE"
a resplendent stage spectacle
HARRISON & ORCHESTRA
ARTHUR MARTEL, Organist
Special Paramount Sound News
Doors open at 10:45 a. m. charge 36c before 1 p.m.—De Luxe Shows start at 12:50, 2:15, 7 and 9:25.

STARTS TOMORROW
THREE COMPLETE SHOWS
1:45—5 and 8
ALL SEATS RESERVED
New B.F. KEITH'S THEATRE
Broadway liked them and paid A 101 $5.50 BROADWAY THEATRE ORCHESTRA to see and enjoy. Here they are
AT OUR SPECIAL SUMMER PRICES
From the Famous
FLO ZIEGFELD
the Incomparable musical comedy stars of "Show Boat"
Eva Puck
"Bits of Musical Comedy"

Sam White
"The Connecticut Yankee"
Comes Back to Boston!

Wm. Gaxton
in the funny skit dedicated to his business partner
"PARTNERS"
By Leon Errol
with GERTRUDE HAGGERTY

Chamberlin & Himes
formerly Stars of the Dance Director of ZIEGFELD FOLLIES and "Here's How"
Natacha Nattova

The International Star of Dance
Nicholas Daks assisted by Boyden and George Ganjou
SIDNEY MARION
Another Musical Comedy High Light
ALLAN ROGERS
Late Star of "Show Girl"
BOB HALEN
JUDSON COLE
LAST TIMES TODAY
KENNETH HARLAN
(In Person)
FANCHON & MARCO REVUE
"SONGS I LOVE" IDEA
FLO LEWIS and GEORGE GATCHETT
OTHER STAR ACTS

KEITH-ALBEE
The Original and only
MEISTERSINGERS
ON THE STAGE
OF BOSTON
Other B. K. O. Acts and
ON THE SCREEN
It's Thrilling—It's Romantic and It's Funny
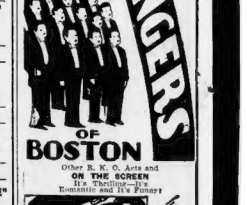
MOVIETONE
FOX MASQUERADE
With
Lois Wilson
Clyde Cook
J. Farrell MacDonald
100% Talkie
Vaude of Its Kind "The Brat Beat" by Louis Joseph Vance
RICHARD BARTHELMESS
In "DRAG"
LAST TIMES TODAY
B. K. O. VAUDEVILLE

FOREST FIRES BATTLED BY THOUSANDS

Spokane, Wash., Aug. 9 (AP)—The imprint of the forest fire—gaunt, smoking stumps bristling from charred hillsides and valleys—continued to widen throughout the Northwest today despite the relatively feeble efforts of thousands of men to check the conflagrations.

The fires thus far have taken one life and a million dollars' worth in the millions of dollars. Frank Franz of Seattle was fatally injured while fighting a fire near Chanapecosh Hot Springs, Wash., when he was crushed by a large boulder.

With new fires breaking out sporadically in Montana, Idaho, Washington, Oregon and Manitoba, Canada, a murky haze blanketing the entire area made combat work difficult and early discovery of other flies impossible. The fires were burning over widely scattered areas, but the most of them covered less than 100 acres each. An accurate count of the blazes was impossible, but in nearly every national forest of the region one or more, and in some cases a dozen, fires were raging.

At The Pas, Manitoba, The movies out-done in real life; a passenger train arrived after a 5-mile dash through burning forests with flames shooting 50 feet high on both sides of the track. The dash was undertaken when the constant approach of the fire threatened to destroy the train as it stood.

The forest service at Missoula, Mont., reported that the situation in that area was greatly improved, but several major blazes were still beyond control. Most of the fires in eastern Washington had been extinguished, but in the western part of the state the Rainier Park fire, covering 900 acres, was out of control.

After a battle of many hours to save the little town of Rennie, Man., from destruction by forest fires, a shift in the wind brought relief, and shot the flames away from the settlement.

LETTERS FROM OUR READERS

Letters intended for publication in The Boston Evening American should be brief. No letter should exceed 200 words. Your name with address, must accompany your letter; it will not be published unless you so desire.

Lauds British Courts for Speedy Justice

Editor Boston American:

After all you can hand out to the British courts the palm for giving drunken drivers what they deserve, as punishment is killing people.

Richard Joshua Reynolds, scion of a wealthy North Carolina tobacco family, for killing a man while driving an automobile in a state of alleged drunkenness, was given six months in Brixton prison, London, by a jury in Old Bailey.

Compare this case with a recent one in Greater Boston where punishment was so different.

Why are we so lenient with drunken auto and careless taxi drivers? A. W. GILSON.

Wellesley.

College Education Held Not Essential

Editor Boston American:

Seeing in your news column that a college education is now essential for success in life, allow me to differ with the professor who said this.

I do not wish to take anything away from the college bred man or woman, but I would like to point to a self-educated man, who never spent an hour in college, formerly a traveling salesman, Dr. Edward W. Barry for 20 years in charge of the department of paleontology in Johns Hopkins University, now made provost and dean of that university.

There are more opportunities for self education today than ever before. Colleges are not needed for every man and woman to win success, believe me!

A COLLEGE GRADUATE.

Deplores Scarcity of Good Tenors

Editor Boston American:

After reading in your paper something about music and what it might accomplish in the near future let me say we have too many sopranos going around singing. We want more tenors. Where are the contralto voices? We have too many falsettos. No wonder jazz music is getting a boom.

If you want to hear jazz tunes, you can hear them anywhere, but I would like to know where are the tenors? We have a few good ones, but why not more average ones? K. L. MUCHINO

North End.

Facts Phrase Are Pacifists

Editor Boston American:

Some time ago in your paper, the Chinese were referred to as pacifists. They are not pacifists. Over three millions of them are in arms today. For 16 years, China has been a great training camp. Even the bandits are equipped with modern weapons. They are training raw material in China to be experts in the use of firearms.

The Chinese have fought many wars. Kubai Khan and Chien Lung were two, compare with wars of Napoleon. There is the great Tai Ping rebellion that waged for over 19 years. The Chinese are bold, brutal fighters as these wars testify.

The soldier has always had to take a back seat in peace times and is not on a par with other men. They are, however, learning more about peace and will undoubtedly urge it in the future.

A MISSIONARY FOR 20 YEARS IN CHINA.

Curiosity Aroused by Fashions in Hats

Editor Boston American:

I am curious to know who or what started the present fashions in head gear. Why in the coldest zero weather should women put aside velours and velvet and felts—and don a light straw hat? And why in the extreme heat of the past month should they discard the light cool straws and wear close, hot felt hats and in some cases fox fur neck pieces? If any one knows let's hear. HELEN M. SEVIGNE.

Nashua, N. H.

Thrilled at Hearing Own Sermon Preached

Editor Boston American:

Rev. Charles H. Brown, former dean of Yale Divinity School who has written many books, had the experience the other Sunday in a church in Greater Boston of listening to some of his old sermons preached from the pulpit by another clergyman.

Dean Brown in speaking of it at a summer camp in this state merely remarked about the incident:

"I got the thrill of my life out of that."

SAMUEL.

Wakefield.

Declares Slaves Sold in Boston

Editor Boston American:

The writer in your letter column who denied that slaves were ever sold in Boston and that he could not find any evidence for this is referred to the Boston Weekly News-Letter between the dates 1744-1745 and in one of the issues of that paper is the following "ad."

"A negro woman to be sold by the printer of this paper, the very best negro woman in town; who has had small pox and measles; is as hearty as a horse; as brisk as a bird and will work like a beaver."

Boston. R. Y. BRISTOW.

Urges Courtesy Course for All Policemen

Editor Boston American:

It was gratifying to see the letter of "Justice" in this column protesting against the over officious conduct of the police officers. It was a wonder the girl had the pluck to reply, as invariably if one dares to answer back at those "Majesties of the Law" they are inclined to trump up a charge, and the unfortunate part is that the majority of our justices take the word of the officer, even against that of a citizen and his witness.

The average automobilist is up against the same trouble. Should he be stopped by a traffic officer for a trivial or imaginary offense often the line of abuse handed him by that officer is disgusting. Realizing that his word in court is useless he often does not reply, although for the general good of the public, I think this is bad and at least it is advisable to take the officer's number and report to headquarters.

I have read recently of the police taking target practice for protection against holdups and ruffians. I think it would also be a good idea if these men were given a lesson in courtesy to the public who help pay their salaries.

CITIZEN AND TAXPAYER

Boston.

Suggests Church as Place to Find Girl

Editor Boston American:

To that young man who was looking for a pettingless smokingless and drinkmeless fair damsel to make his bride, I would suggest that he look in church. Young men used to do that years ago with fair success.

Personally, though living in the Hub about 10 years, I have never happened to find the sort of girls he mentions—and I wonder if he isn't throwing some pretty stiff bull after all. There may be such—But I would not know where to find them—and that's that.

If I did find any such, with my 10 years of Boston, I'd feel that I had discovered the Great Auk, or some other extinct species.

"YOUR FURNITURE'S FRIEND"

2 ACTORS ARE ATTACKED IN EQUITY ROW

Los Angeles, Aug. 9 (AP)—Frank Goddard, actor and boxer, was attacked and seriously injured and his companion, Harry Deck, actor, badly beaten near the entrance of a local motion picture studio. The men charged they had been attacked after refusing to join the Actors' Equity Association.

Goddard was taken to a hospital where he underwent an emergency operation in what authorities said was an attempt to save his life. Police said he had been kicked in the stomach.

Deck, said Goddard had come to his assistance after six men had attacked him. He said the assault followed his and Goddard's refusal to listen to demands that they join equity.

Lieut. William Haynes of the police intelligence bureau reported that he had the names and addresses of the men suspected of making the attack.

This was the second case of violence that has been attributed to the differences between actors, union officials and film producers over equity's attempt to establish closed shop in the motion picture industry.

American Consul Is Dead in Nairobi

Nairobi, Kenya Colony, Aug. 9.—Charles Albrecht, United States consul, died here at the Mayo Carberry nursing home. He was suffering from a Gastric disorder.

ALL STOMACH TROUBLES

ACIDINE never fails to relieve and keep them away.

This remarkable new discovery relieves safely, surely and swiftly—indigestion, acidosis, gastritis, sour stomach, sick headache, acid stomach, chronic constipation, head colds and acid sensations. It sickens, balances excess acid, keeps the whole digestive system sweet and clean.

ACIDINE is the only perfect, modern, anti-acid which is combined with Zaptasa, a powerful starch digestant—it digests 40 times its own weight of pure potato starch in 30 minutes. Your stomach deserves protection. ACIDINE gives it.

A meat and starch digestant, anti-acid and carminative beyond compare. Soothing to the stomach and intestinal membranes. Slightly laxative, but not excessively so. A really perfect medicine for mother, baby, children and babies. Used and recommended by physicians everywhere. Money back guarantee. At all druggists, or write Health Laboratories, Inc., Dept. B, Pittsburgh, Pa.

ACIDINE

OPEN ALL DAY SATURDAY

Maurice

16 Winter St.

(Next to A. Stowell)

Washable Silk Crepe Ensemble

Formerly 14.95

Reduced to

7.90

7.90

Dresses, formerly 9.75 to 14.95. Now 7.90

Dresses, formerly 7.95 to 9.75. Now 5.95

Washable Silk Dresses, formerly 4.95. Now 2.95

OPEN ALL DAY SATURDAY

Medbury Says—

BY JOHN P. MEDBURY

MARRIAGE is nothing but an endurance contest. Two people get together and try to see how long they can stand each other.

Excuse It Please

Women may have come from the rib of man, but from all the talking they do, you'd think it was the jaw-bone.

You're Right

In Chicago they take life easy.

Dainty Dilemmas

The housewife who didn't know whether to buy a carpet sweeper or rent a telephone; they both gather about the same amount of dirt.

Ode To A Rum Runner

How to the fines, and let the ships dock where they may.

Take It or Leave It

Liniment is put up in bottles, but heart balm comes in check books.

Ideal Dumbbells

The fellow who went to the tourist agency and asked for a one-way ticket around the world.

The Good Old Daze

When the cat's away, the husband plays poker all night.

Our Own Vaudeville

Native:—I like Pittsburg; it suits me.

Tourist:—Sure, Pittsburgh soots everybody.

COPYRIGHT 1929, King Features Synd., Inc.

E. B. Horn Co.

ESTABLISHED 1859

Mark Down SALE of Diamond Engagement Rings

A genuine reduction of from 10% to 25% on over 600 Diamond Rings of the better quality.

	NOW
$50 Diamond Ring	$43
85 Diamond Ring	79
200 Diamond Ring	180
60 Diamond Ring	51
110 Diamond Ring	98
165 Diamond Ring	150
220 Diamond Ring	190
250 Diamond Ring	220
300 Diamond Ring	265
425 Diamond Ring	375

Open All Day Saturday and Saturday Evening

429 Washington Street

SALE LOCATION FOR 50 YEARS

Old fashioned comfort and simplicity distinguish this attractive living room

AUGUST IS THE TIME ...TO BUY... FURNITURE

The reason for August Furniture Sales is a simple one. If a dealer can buy a stock of furniture and dispose of it within a few weeks, he can afford to sell it on a smaller margin of profit than if he has to carry it in his store or warehouse for several months.

Attend the AUGUST FURNITURE SALES advertised in the BOSTON EVENING AMERICAN and BOSTON SUNDAY ADVERTISER

August is a logical time to buy furniture. Getting the home ready for Fall and Winter always means buying at least a few new pieces, or perhaps refurnishing one or more rooms.

As keen business men, the merchants take advantage of these facts. They know their sales this month will be large and they can afford to cut their profits because of this volume.

What it means to you is this—in the August sales of furniture you can buy better furniture for less money than at any other time in the whole year. Visit the stores this month.

MORGAN'S

2 Days—Fri. and Sat.

Repeating by Popular Request This Special Introductory Offer

$15 Allowance for your Old Radio or Phonograph

The New Electric Brandes Radio

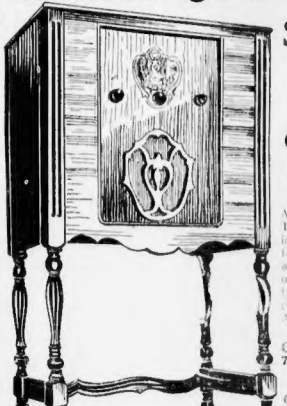

$125.50 (less tubes)

EASY TERMS

CONSOLE MODEL B-15

8 Tubes Including Rectifier Tube

pictured here

A beautifully designed cabinet. Selector Tuning—the new, speedy way of tuning in. Advanced dynamic reproducer protected by Brandes engineers. Push-pull amplification. Four tuned circuits for utmost sensitivity and selectivity. Heater type tubes with specially designed circuit. And absolute single dial control. An amazing value!

CONSOLE MODEL B-16 $165
7 Tubes and Rectifier Tube

TABLE MODEL B-10 $85
6 Tubes and Rectifier Tube

(all prices less tubes)

SELECTOR TUNING!

$5 DOWN

Delivers the New Brandes Radio to Your Home.

MAIL TODAY!!

Morgan's Furniture Co.
757 Washington St., Boston

Gentlemen:—Enclosed please find $5.00 as first down payment on the new "Brandes Radio" (state model desired), and I will pay balance weekly as arranged.

NAME .....

ST. and NO. .....

CITY and STATE .....

Hunting for a station is a thing of the past! Juggling with the dial a thousand and one times is now old-fashioned! Today—with a Brandes—you adjust the Selector Tuner once—and thereafter your favorite stations are in full view and instantly available!

An Announcement!!—Read!

We—The Morgan Furniture Company—New England's leading Home Furnishers—have just been appointed authorized agents and retail distributors of the New Brandes Radio—and to introduce this famous radio—we make this special two-day offer of $15 allowance on your old radio or phonograph. Arrange for a demonstration now—if you can't come in during the day, we will gladly make an evening appointment by calling HANcock 4000.

YOUR CREDIT IS GOOD AT MORGAN'S

THE HOME OF HOME QUESTS

757 WASHINGTON ST.

EVENING *New York Stocks* AMERICAN *News of Street* MARKETS

TARIFF PUZZLE TO AVERAGE AMERICAN

By FRANK H. MELOON
Financial Editor

While the new tariff measure is under discussion in Washington, the average American perhaps feels he has a "good enough" understanding of the subject, whether for or against a tariff, when the subject is brought up, although

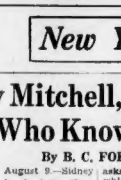

B. C. Forbes

how one of the twelve richest men in America, the great steel magnate of the whole country.

Are men who give up their whole life to work to be pitied? Or is their success to be envied?

• • •

Mr. Mitchell had a start prodigiously to qualify for admission to Annapolis Naval Academy. When he built the first puny electric power plant in the far Northwest he again had to toil night and day. Nobody knew anything about the novel industry except himself. No sooner had he the first one going than he fared forth and started to raise money to establish other plants. He had to be his own salesman, his own real estate agent, his own power plant designer, his own engineer, his own banker, his own power salesman, his own bookkeeper, his own repair man.

He became accustomed to unremitting labors and the habit took such firm hold of him that when he was induced by harles A. Coffin, of the General Electric Company, to come East, Mr. Mitchell continued his ceaseless activities. The acquisitions he made did not cause him to relax one iota.

Today, in his sixties, he is attending to more responsibilities than ever. It is usual rather than unusual for him to work at his office well into the evening, go home, resume work there, and keep unremittingly at it until the small hours of the morning. If some point arises on which he wants information he thinks nothing of telephoning one or more of his lieutenants in the middle of the night. And pity the executive who cannot give the exact information without an instant's hesitation!

• • •

Mr. Mitchell has perhaps the most extraordinary memory of any living American. One visit to a plant suffices to store his mind with detailed information about every phase of it. And once information is lodged in the cells of his brain, it stays there. He constantly astounds and dumbfounds plant executives by questions he asks long after a visit, questions which often reveal that he has a better mastery of every detail of the plant than the man running it. He has mighty little patience with a man whose mind isn't undividedly on his work. Mitchell has no use for inexact information. If a thing isn't precisely right, then it is wrong—and it is the duty of everybody to have things precisely right.

He keeps his many close associates perpetually on the jump. Only men of unusual talents attract him and retain his interest. He demands much of them.

But no employer in America is more anxious than Mitchell to enable his co-workers to attain financial independence. He once told me that years ago he began to help youths to get a college education, but that so many of them put an aire on graduating and balked at getting into grips with hard work that he turned his attention to fellows in his various organizations and that he has found real satisfaction in helping them to get on in the world. I know Mr. Mitchell executive who, half-a-dozen years ago, had an extremely lean bank account, but who could now write a check for a million dollars.

For Sidney Mitchell to attempt to play would be harder than the hardest kind of work.

• • •

Another phenomenally successful corporation head of similar type is A. P. Sloan, Jr., president of General Motors.

Mr. Sloan never plays. He knows no hobby but work. Like Mitchell, he has in an encyclopedia which records every detail connected with his business. Recently I sat in the office of the president of one General Motors company and listened to a conversation between him and Sloan which went into mystifying technical details of how a certain part of this company's forthcoming new model should be treated.

Sloan derives probably as much joy from his work as Mitchell, although the latter is far more given to laughter.

• • •

Personally, I never want to let work monopolize my life. Yet there are probably few men happier than Mr. Mitchell and Alfred Sloan.

And when it comes to investing your money, they are preeminently the type to hook up with. They will look after your interests day and night, and, in the long run, multiplied in value in the last few years.

(Copyright, 1929, by B. C. Forbes.)

Sidney Mitchell, A. P. Sloan Men Who Know Only Work

By B. C. FORBES

NEW YORK, August 9.—Sidney Z. Mitchell, head of the Electric Bond and Share Company, influential adviser to scores of important utility corporations, and now one of the twelve richest men in America, is the greatest glutton for work in the whole country.

Are men who give up their whole life to work to be pitied? Or is their success to be envied?

• • •

Mr. Mitchell had a start prodigiously to qualify for admission to Annapolis Naval Academy. When

B. C. Forbes

he built the first puny electric power plant in the far Northwest he again had to toil night and day. Nobody knew anything about the novel industry except himself. No sooner had he the first one going than he fared forth and started to raise money to establish other plants. He had to be his own salesman, his own real estate agent, his own power plant designer, his own engineer, his own banker, his own power salesman, his own bookkeeper, his own repair man.

He became accustomed to unremitting labors and the habit took such firm hold of him that when he was induced by harles A. Coffin, of the General Electric Company, to come East, Mr. Mitchell continued his ceaseless activities. The acquisitions he made did not cause him to relax one iota.

Today, in his sixties, he is attending to more responsibilities than ever. It is usual rather than unusual for him to work at his office well into the evening, go home, resume work there, and keep unremittingly at it until the small hours of the morning. If some point arises on which he wants information he thinks nothing of telephoning one or more of his lieutenants in the middle of the night. And pity the executive who cannot give the exact information without an instant's hesitation!

• • •

Mr. Mitchell has perhaps the most extraordinary memory of any living American. One visit to a plant suffices to store his mind with detailed information about every phase of it. And once information is lodged in the cells of his brain, it stays there. He constantly astounds and dumbfounds plant executives by questions he asked long after a visit, questions which often reveal that he has a better mastery of every detail of the plant than the man running it. He has mighty little patience with a man whose mind isn't undividedly on his work. Mitchell has no use for inexact information. If a thing isn't precisely right, then it is wrong—and it is the duty of everybody to have things precisely right.

He keeps his many close associates perpetually on the jump. Only men of unusual talents attract him and retain his interest. He demands much of them.

But no employer in America is more anxious than Mitchell to enable his co-workers to attain financial independence. He once told me that years ago he began to help youths to get a college education, but that so many of them put an aire on graduating and balked at getting into grips with hard work that he turned his attention to fellows in his various organizations and that he has found real satisfaction in helping them to get on in the world. I know Mr. Mitchell executive who, half-a-dozen years ago, had an extremely lean bank account, but who could now write a check for a million dollars.

For Sidney Mitchell to attempt to play would be harder than the hardest kind of work.

• • •

Another phenomenally successful corporation head of similar type is A. P. Sloan, Jr., president of General Motors.

Mr. Sloan never plays. He knows no hobby but work. Like Mitchell, he has in an encyclopedia which records every detail connected with his business. Recently I sat in the office of the president of one General Motors company and listened to a conversation between him and Sloan which went into mystifying technical details of how a certain part of this company's forthcoming new model should be treated.

Sloan derives probably as much joy from his work as Mitchell, although the latter is far more given to laughter.

• • •

Personally, I never want to let work monopolize my life. Yet there are probably few men happier than Mr. Mitchell and Alfred Sloan.

And when it comes to investing your money, they are preeminently the type to hook up with. They will look after your interests day and night, and, in the long run, multiplied in value in the last few years.

(Copyright, 1929, by B. C. Forbes.)

CARL C. CONWAY

"The Tariff" by George Crompton, published by the Massachusetts Company, deals with both sides of the problem. It shows how the academic, theoretical position contrasts with the practical business point of view. This book concludes with sentences which certainly help to explain the long sustained bull market. Mr. Crompton says: "War and fear of war has distorted the policies of nations; and a single nation, by what may be termed a series of fortunate accidents and a number of extraordinary inventions, was placed at the beginning of the last century in a position of industrial and commercial supremacy not warranted by its limited, even though splendid, natural resources.

"It is this which has been, during the past century, partly the cause of the protective tariffs of Continental Europe, the United States, and other countries. Such economic supremacy as England, long protected by her moat of water, enjoyed during the past century was not and is not natural, but an abnormal condition produced by the almost complete disturbance on one continent and the rudeness of life in the rest of the world.

• • •

"The present century is witnessing an economic national supremacy more completely complete than that enjoyed by Great Britain during the last. This is so because the United States possesses incomparable natural resources. The industrial and economic supremacy of this country is that of three mile squares, and not of a few acres or 12 thousand, as in the case of Holland, or 50,000, as in the case of England.

• • •

"The industrial supremacy of the United States is a natural condition, warranted by the great natural wealth of this country. Success in industry was attained by the United States in large measure as a result of protectionism.

"America was destined to be a great industrial nation; but its present commanding position would not have been attained so soon or so decisively had it not been for the adoption of the policy of protection to native industries."

• • •

U. S. Rubber Co., with plants in New England, is reported to strengthen its directorate. The newly-announced addition is Carl C. Conway, president of the National Can Co. In the old days U. S. Rubber was entirely under New England domination, and now may be reproped for a long time. Then came changes which altered the situation. These changes culminate in the latest change, putting du Pont interests in control. The outlook is now believed by State Street leaders to be bright. Net sales of United States Rubber Company during six months this year did not amount to $86,073,346 after all discounts and allowances, according to P. E. Crosby, Jr., & Co. This represents an increase of $1,952,210 or 2.25 per cent over the corresponding period in 1928.

The government estimate on the cotton crop, which worked well for the bears in the cotton futures markets yesterday, was, after all, just another guess. The report, if read carefully, will show it purported to be nothing more. What damage the weevil will do remains to be seen.

• • •

John D. Ryan, chairman of Anaconda Copper Mining Co., speaking at a combined meeting of Butte civic clubs, stated that in the first six months of 1929 the copper production and payroll both establish established new high records. Profits from these operations were so satisfactory as to warrant Anaconda's adopting a more than normal mine and metallurgical development program. He stated that the grade of ore mined during the first six months at Butte was higher, as were also ore reserves, than 25 years ago.

• • •

Boston financial district has furnished numerous notables in political life. If William H. Vanderbilt is elected Governor of Rhode Island, he will be another. Young Vanderbilt only a few years ago was another Wall Street office boy, though heir to $20,000,000, at the old stand of Lee, Higginson & Co. in Boston. Cornelius Rollins was elected in New Hampshire a number of years ago, came from the financial district, and another example was the late U. S Senator John W. Weeks.

• • •

Dixon Boardman of the Chase Securities Corporation of New York city, formerly assistant vice-president of the corporation at the recent meeting of directors. Mr. Boardman is located in London and has been active in the distribution of securities in that an the Continental markets.

• • •

Col. Leonard P. Ayres, vice-president of the Cleveland Trust Co., believes there probably will be no serious results from the increase in the New York rediscount rate. "This was a belated action that was expected some time ago." Mr. Ayres said. "Much reason for attacting gold to this country and with chances favorable call rates will not go higher may may be reduced. Probability of an increase in gold from England is decreased."

• • •

President A. D. Joyce of Glidden Co. says it is the intention of directors to continue payment of 1 per cent stock dividend in place of the former cash dividends.

• • •

Arkwright Mills, Fall River, plan steady work for employees through June with exception of two weeks in July and of about ten days in June system under which every employee would benefit. Bonus plan is effective as of Aug. 1, and will be paid once a year on week preceding Christmas. Amount distributed under bonus plan would depend on "length and regularity of service" and "quantity and quality of work."

RADIO HELPS TO COLONIZE CANDA

Montreal, Que., Aug. 9—Radio is proving a very practical auxiliary in settling the 240 million acres in Canada that are as yet unplowed, according to E. A. Weir, director of radio for the Canadian National Railways.

In rural Canada the radio has become an immensely popular feature. Eighty percent of the radio sets in the west are in the rural districts. Since the introduction of radio, farmers and people living in the rural district find that the many advantages for entertainment and culture that were previously limited to the cities and towns are now possible for them within the comfort of their own homes, through the medium of the radio.

But it is not merely as a means of enjoyment that the farmer derives advantage from the radio. Fly is receiving the same benefit from market reports, talks on agricultural subjects and a great deal of practical information that is useful to him in a business way. After-noon plan his harvesting or other farming operations according to the weather forecasts received over the radio. He may by the same token govern his plans for marketing.

A large proportion of the radio sets in use in rural Canada, also in other sections of the country as well, come from the United States. Last year Canada imported from the United States more than $5,000,000 worth of radio sets and parts.

Radio programs are broadcast in Canada by 87 stations. Thirteen of these are owned by the Canadian National Railways which own the only transcontinental system of wires under one direction adapted for broadcastin. There are, however, more than 1000 other transmitting stations in the country such as amateur, experimental, private commercial, training school, aircraft and ship stations.

GAIN SHOWN IN PUBLIC FINANCING

Tabulation, compiled under the supervision of Otto P. Schwarzschild, editor of "American Underwriting and Their Issues," 82 Beaver Street, New York City, shows public financing in the United States during the seven months to July 31, 1929, excluding Domestic and Canadian Municipal, Foreign Government and Corporate issues, aggregated approximately $3,703,359,000 as compared with $3,569,387,000 for the same period of 1928.

The compilation includes stock issues as well as bonds and notes. Preferred stocks are not specially considered at par, while all no par stocks were calculated at public offering prices. The record was compiled from advertisements of syndicate offerings, and the head of the syndicate was assumed to be the firm appearing in the leading position in the advertisement.

Harris Forbes & Co. appeared as head of syndicates aggregating $104,882,000 and again leads all other houses in this respect. The National City Co. also ranks second again as the head of syndicates, totaling $209,184,000 and occupies the leading position in the total offerings as syndicate head or participant with $644,463,000. Dillon, Read & Co. occupy third place among the houses heading syndicates with $159,986,000 and Chemerica-Blair Corp. ranks next with $153,010,000.

The financing of the Shenadoah Corp provided the outstanding feature of the public offerings, this comprised an offering of 550,000 common stock at $17½ per share, the two issues involving $27,500,000. Both issues were offered by Goldman, Sachs & Co.

BUILDING HAS GAIN AS SHOWN BY PERMITS

Reports to Bradstreet's of building permits filed at 172 cities of the United States for the month of July show a total value of permits filed for building of $226,240,914, as against $197,288,340 at identical cities in June and $267,921,415 in July a year ago.

There is here shown a gain of 14.6 per cent over June, this contrary to the experience of recently preceding years, when July showed recession from June, but a decrease of 15.6 per cent from July a year ago.

The total at New York city for July is $58,708,149, as against $37,102,246 in June and $53,813,813 July a year ago, a gain of 52.8 per cent over June, but a decrease of 22.96 per cent from July last year. At the 171 cities outside of New York the total value of the per mits filed in July was $167,532,765, as 181,294 in June and $194,067,803 in July, 1928, a gain of 3.8 per cent over June, but a decrease of 12.6 per cent from July last year.

Thus, there is a fairly well defined gain over June, indicated decreases of smaller degree than in recent months from like periods a year ago.

Features of the July report are that only two groups—the central-western and the Pacific—of the 14 main states cities—show decreases from June, whereas only two other groups—the New England group and the northwestern groups—show gains over July a year ago.

For seven months of this year the total value of permitted for building is $1,999,729,187, as against $2,069,497,663 in the period a year ago, a decrease of 3.3 per cent. This decrease follows a gain in 1928 of 15.5 per cent over 1927, the latter year showing a decrease of 8 per cent from 1926.

Dairy "Extra"

National Dairy Products Co. declared extra dividend of 1 per cent in stock in addition to the regular 1 per cent stock on the common and regular quarterly cash dividend of 37½ cents, all payable October 1.

Advice Is Free

Before you buy or sell stocks or bonds you should have unbiased expert advice. Send your investment requirements with stamp to Frank H. Wilson Financial Editor, Boston Evening American, 5 Winthrop sq., Boston, Mass. Replies can be made only by mail.

New York Stock Market

	A				E				M			
	High	Low	Latest	Ch.	High	Low	Latest	Ch.	High	Low	Latest	Ch.
Abitibi P & P	52¼	50½	50¾	–3	Evans Auto	47½	47	47	– ½	Montg Ward	110⅞	108¼	110¼	–3⅞
Adams Mills	30⅜	30½	30¾	– ⅛	Ellingn Schld	26¾	26⅜	26⅜	– ⅛	Mother Lode	3	3	3	– ⅛
Ad Rumely	32	32	32	– ½	El Auto Lite	152½	150½	152½	–5½	Motor Wheel	49⅜	47⅞	47⅞	– ⅝
Ahumada Ld	1⅛	1⅛	1⅛	– ⅛	El Boat	10⅜	10⅛	10⅜		Mullins Mfg Co	40⅝	40	40	–1
Air Reduction	168½	168½	168½	–8½	El Pw & Lt	77	74¾	76	–3½	Munsingwear	55⅝	55⅛	55¼	– ⅜
Airway Elec	36	36	36	–4	El Stg Bat	83⅞	83½	83⅝		Murray Corp	18⅝	18⅛	86⅛	–1¼
Ajax Rubber	4¼	4⅛	4⅛	– ⅛	Endicott J	62⅜	62¼	62⅜	–1⅛				N	
Alaska Juneau	6⅝	6⅝	6⅝	– ⅛	Eng Pub Ser	70⅝	67¼	79¼	–2⅜	Nash Motor	85⅝	85	85⅛	–3⅜
Alb Wrap P	19¼	19¼	19¼	–1¼	Alb Wrap P pf	109¾	109¾	109¾	–¼	Nat Acme	36⅛	36	36	–1⅛
Alleghenyl	48⅝	47⅛	48⅜	–1¼	Equitable Bld	38⅜	36⅛	38½	–⅞	Nat Bel Hem	41¾	41¼	41¾	–1⅛
Allied Chem	305	303	305	–8	Erie	33⅞	81	82	–2½	Nat Biscuit	200	198½	200	–8
Amerada	75¾	75	75¼	– ¼	Eureka Vac Cl	44½	43¼	43¼	– ¾	Nat C Reg A	123	120	122¼	–3
Am Bk Note	135½	135½	135½	–3				F		Nat Dairy P	75⅞	75⅛	77	–2⅜
Am B Sug pf	50½	50½	50½		Fair, The	36	36	36		Nat Dist Prd	45	44¾	44¾	–4⅛
Am Busch M	63	59	63	–5	Fed Lt & Tr	90	90	—		Nat Dist P pf	109	109	109	–1
Am Br Shoe	58¾	57½	58¾	–1¼	Fed Motor Tr	14⅜	14⅛	14⅛		Nat Lead	147⅞	147¼	147⅝	– ⅜
Am Brown B	28	27½	28	–1¼	Fidel Ph Ins	101	100⅝	101	–4	Nat Pwr Lt	68⅜	67⅝	68¼	–2¼
Am Can	162¾	160¼	161	–8	First Nat St	74⅛	73	74¼	–1⅛	Moto-M & E	27	26¼	27	– ⅝
Am Chicle	61½	60½	61¼	–3⅜	Flak Rubber	7⅛	7⅛	7⅛	– ⅛	Newton Steel	49	49	49	–2¾
Am Com Al	44⅞	44	44⅜	–1½	Fleischmann	90	89¼	89¼	–1¼	N Rys M 1 pf	3	3	3		
Am & For P	134⅞	129	133	–8½	Fox Film A	85⅞	85	85¼	–1⅞	Nat Supply	122⅜	122⅜	122⅜	–1½
Am H&L pf	37⅜	36¼	37⅛	–1⅛	Freeport Tex	42	42	42	–1¼	Nat Surety	115	114¼	114¼	–4¼
Am Hawaiian	35	35	35	–1½	Full P	103	103	—		Nev Con Cop	45⅝	43⅜	45⅛	–2½
Am Home Pr	72½	72½	72½		Fleischm cts	89⅝	88	88¼	–2½	Newport	77⅞	77¼	77¼	–1
Am Ice	50¼	50¼	50¼	–2				G		N Y Air Brake	44¾	43¾	44⅛	–1⅛
Am Inter	71⅜	70⅝	71¼	–3½	Gabriel Snubr	21¼	21¼	21¼		N Y Central	229⅝	228½	229	–4½
Am La France	4⅝	4⅜	4⅝	–⅛	Gardner Mot	12¼	12¼	12¼	– ½	NYC&StL	154⅛	154⅛	154⅛	–6⅛
Am Loco	125	125	125	–5	Gen Am Tank	97⅜	96¼	97	–1½	N Y N H & H	117¾	116	117	–2¼
Am Metal	70½	69¾	70¼	–1⅛	Gen Asphalt	85⅛	86	86	–1⅛	N Y Ont & W	24½	24	24	–1⅛
Am P&L	140	137	140	–7	Gen Baking	45	44¾	45		North Amer	168¾	165	169	–5⅞
Am Rad & SS	45⅞	45	45⅜	–1⅜	Gen Cable A	93⅜	90	93¼	–1⅜	Nor Pacific	106	105	106	–3½
Am Roll Mill	122¼	121½	122	–3	Gen Electric	376	371	373¼	–1⅛				O	
Am Smelting	114⅛	112⅜	114	–3¼	Gen Motors	74⅞	73¾	74¼	– ⅛	Oliver Frm	39⅜	39⅜	39⅜	–1⅜
Am Steel F	64⅞	62¾	64¾	–2¼	Gen Ry Sig	51⅛	51⅛	51⅛	–1⅛	Oil Well Sup	17	17	17	– ⅛
Am Sugar Ref	80½	80½	80½	– ⅝	Gen Stl Cast	58	58	58		Omnibus	7	7	7	– ⅛
Am Sumatra	37⅛	37⅛	37⅛	–4¼	Gen Tire & R	74	73½	74	–1¼	Otis Steel	44⅞	43⅛	44⅜	–1
Am T & T	178	177	177¾	–2¼	Gillette Saf R	214	214	214		Owens Bott	77	77	77	–1
*Am Tobacco	183½	183	183½	–3½	Glidden Co	58	58	58	–1				P	
*Am Tob B	184⅝	183⅛	183¼	–3½	Gobel, Adolf	35	34⅞	35	–1	Pac Gs & El	73⅛	71⅜	72¼	–2⅜
Am Wat Wks	137	135¾	136¾	–3¼	Godchaux A	61⅛	59¾	61¼	–1¼	Pac Lghtg	116⅝	114	116⅝	–3⅝
Am Woolen	18⅛	18⅛	18⅛	– ⅛	Goodrich	75¾	74⅝	74⅞	–1⅝	Pac Oil	1	1	1	
Am Wool pf	40⅝	40⅝	40⅝	–1⅛	Goodyear	112	104	111	–3⅝	Packard Mtr	13⅞	13⅝	13⅝	– ⅛
Am Writ Cls A	13	13	13	– ⅛	Goodyear pf	101⅝	101⅛	101⅛	–⅝	Pan Am Pet	58½	58	58⅛	– ⅛
Am Writ pf	39	39	39		Graham-Paige	24⅛	24⅛	24⅜	– ⅛	Pan Am P B	57⅞	56	57⅜	–1⅛
Am Zinc L&S	24⅛	24⅛	24⅛	–2½	Granby	78	76¾	78	–3½	Panhandle P	64¾	64	64¾	–2¼
Anaconda Cop	117	114	116¾	–4¼	Granby pf	90	90	90	–1¼	Park & Tlfd	52	51⅞	52	
Anchon Cap	51⅛	51⅛	51⅛	–2½	Grand Store	25⅝	25⅛	25¼	–1⅜	Park-Utah M	6	5⅝	5⅝	
Auburn Mot	390	383	386	–23½	Grand Un Cp	9⅝	9⅜	9⅜	– ⅛	Packard new	27¾	27¼	27¼	– ⅝
Auto Corp Mn	52¾	51¾	52	–2¼	Grand Un pf	77¼	77¼	77¼	+ ⅛	Poor & Co	36⅛	34⅜	36⅛	–2½
Arch Dan Mid	33¾	32½	32¾	–2½	Gilden Co	58	58	58	–1	Pathe Exc	8¼	8	8⅛	– ⅛
Armour Ill A	10⅛	10⅛	10⅛	– ⅜	Gobel, Adolf	35	34⅞	35	–1	Pathe Exc A	31⅜	30⅝	31⅛	–1
Asso Apparel	50½	50	50		Gold Dust	61⅛	58¾	61¼	–1¼	Patino	39	38⅜	38⅜	–2⅝
Armour Ill B	5⅝	5⅝	5⅝	– ⅛	Goodrich	75¾	74⅝	74⅞	–1⅝	Peerless Mot	13¾	12¾	12¾	– ⅜
Armour Ill pf	72	72	72		Goodyear	112	104	111	–3⅝	Penick Ford	54⅝	53¾	54⅛	–1⅜
Arnold Const	21	21	21	– ⅛	Goodyear pf	101⅛	101⅛	101⅛	–⅝	Penn Dix Cem	92¾	91	92¾	–1⅛
Asso Dry Gds	47	46¾	47	–1½	Graham-Paige	24⅛	24⅛	24⅜	– ⅛	Phelps Dodge	59⅝	59¼	59½	–1¼
Atch T & S F	269⅛	267½	26	9–6⅛	Granby	78	76¾	78	–3½	Phila Co	53⅝	53¼	53⅝	–1⅛
Atl Coast Ln	193¼	193¼	193¼		Grand Stores	90	90	90	–1¼	Phillip Morris	14	14	14	– ⅛
Atl Gulf WI pf	53¾	53¾	53¾	–2½	Grand Store	25⅝	25⅛	25¼	–1⅜	Phillips Pet	35⅛	35⅛	35⅝	+ ⅛
Atl Refining	62¾	62¼	62½	–1¼	Grand Un pf	47⅛	47⅛	47⅛		Pierce Arr A	33	33	33	–1
Auto Sales	31¾	31¼	31½	– ⅛	Grand Un pf	77¼	77¼	77¼	+ ⅛	*Pierce Oil	1⅛	1⅛	1⅛	
Auto Sales pf	40	39	40		Grand Un pf	127	127	127		Pig'n Whis	2¼	2¼	2¼	
Autostop	41⅞	41⅜	41⅝	– ⅛	Gilden Co	58	58	58	–1	Phil Co Spc pf	53	53	53	
Austin Nich	7⅞	7⅞	7⅞	– ⅛	Gobel, Adolf	35	34⅞	35	–1	Pere Pet	44⅝	44¼	44⅝	+ ⅛
			B		Gold Dust	61⅛	58¾	61¼	–1¼	Pills Flour Inc	46⅝	44⅝	45⅛	–2½
Baldwin wi	63⅛	62	63⅛		Goodrich	75¾	74⅝	74⅞	–1⅝	Pirelli Co	62	61	62	–2⅛
Bald & Ohio	131½	127½	130	–4	Goodyear	112	104	111	–3⅝	Pitts Coal	15	14⅝	15	–⅜
Ban & Aros	80¾	80¾	80¾	–1½	Goodyear pf	101⅛	101⅛	101⅛	–⅝	Pitts & W Va	130	130	130	–2
Barnsdall A	33¾	33½	33¾	– ⅛	Graham-Paige	24⅛	24⅛	24⅜	– ⅛	Porto Rico T	77¼	77½	77½	
Bryuk Cigar	99	99	99		Granby	78	76¾	78	–3½	Proctor & B	33	33	33	– ⅛
Beacon Oil Co	27⅛	27	27	–1	Grand Stores	90	90	90	–1¼	Prairie Oil	50⅜	50⅛	50⅛	–2
Bech Steel	83	83	83	–5¼	Grand Store	25⅝	25⅛	25¼	–1⅜	Prairie Pipe	60	60	60	
Bendix Avi	90⅛	88½	89⅞	–3½	Grand Un pf	47⅛	47⅛	47⅛		Pub Ser N J	111⅜	110	111¼	–4
Best Gr Inc	91	89½	91	–3½	Grand Un pf	77¼	77¼	77¼	+ ⅛	Pullman Inc	53⅞	53⅛	53⅛	–1⅝
Beth Steel	119⅞	118¼	118¾	–3⅛	Grand Un pf	127	127	127		Punta Sug	16⅜	16⅛	16⅜	+ ⅛
Bohn Alum	118	117¼	118	–2	Gilden Co	58	58	58	–1	Pure Oil	34⅞	34⅛	34⅜	–1
Borg Warner	113	112	113	–4¼	Gobel, Adolf	35	34⅞	35	–1	Purity Bakers	154⅛	154	134⅛	– ⅛
B & M R	123	122	122	–3	Gold Dust	61⅛	58¾	61¼	–1¼				R	
Briggs Mfg	34	32	33¼	–1½	Goodrich	75¾	74⅝	74⅞	–1⅝	Radio Corp	81	82	82	–2
Bristol My	121⅞	121⅞	121⅞	–2½	Goodyear	112	104	111	–3⅝	RadioKeith Or	35⅞	34¼	35	–2¼
B & O 5 nwi	62¼	62¼	62¼	–2¼	Goodyear pf	101⅛	101⅛	101⅛	–⅝	Reading	118	118	118	–2¼
Bullard	46⅝	44¼	44½	–2½	Graham-Paige	24⅛	24⅛	24⅜	– ⅛	Real Sil H	48	75⅝	75	–1¼
Brockway Mo	40⅞	40¾	40⅝	– ⅜	Granby	78	76¾	78	–3½	Reis & Co	9	9	9	
Bkln Ed Un	68⅜	67¾	68⅛	–1⅜	Grand Stores	90	90	90	–1¼	Rem Rand	44⅞	42¼	44	–2⅜
Brun B C	37⅜	37⅜	37⅜	–2¼	Grand Store	25⅝	25⅛	25¼	–1⅜	Repub Steel	42⅛	41	42	–1⅜
Bucyrus-Erie	28⅞	28⅜	28⅝	– ⅜	Grand Un pf	47⅛	47⅛	47⅛		*pubBrew A100		100	100	
Bucyrus pf	38⅜	38⅜	38⅜	–1⅛	Grand Un pf	77¼	77¼	77¼	+ ⅛	Reo Motor	21⅛	21⅛	21½	– ⅜
Burr Add Mch	63	62¾	63	–1¼	Grand Un pf	127	127	127		Repub Steel	107⅛	105¼	107⅛	–2¾
Bush Term	56	56	56	–1	Gilden Co	58	58	58	–1	Reynolds Tob	70⅝	69⅝	70	–1
Butler Bros	21	21	21	– ⅛	Gobel, Adolf	35	34⅞	35	–1	ReynoldsTB B	53⅞	53⅜	53⅞	–1⅛
Butterick	31	30	30	–4	Gold Dust	61⅛	58¾	61¼	–1¼	Rio GrandeOil	27⅞	26¾	26¾	–1⅛
Byers A M	123	120½	123	–2	Goodrich	75¾	74⅝	74⅞	–1⅝	Ritchfield Oil	27½	26½	26½	–1
By Prod Coke	32⅜	32¼	32¼	– ¼	Goodyear	112	104	111	–3⅝	Rossis Insur	70	69⅞	70	–1
			C		Goodyear pf	101⅛	101⅛	101⅛	–⅝	Royal Bk Pow	35	33	35	–1
Cal Pack	75½	75⅜	75¼	– ¼	Granby	78	76¾	78	–3½				S	
Cal & Ariz	130	128½	129¾	–1¼	Grand Stores	90	90	90	–1¼	Safewy Sts	169⅝	168¼	169⅝	–4¼
Cal & Hecla	43⅝	41¼	41¼	–2¼	Grand Store	25⅝	25⅛	25¼	–1⅜	St Joseph Ld	67⅛	66	66	–3½
Can Dry Ging	88⅛	87¼	87⅜	–1¼	Grand Un pf	47⅛	47⅛	47⅛		St L So West	27	26¼	27	–1
Cann Mills	35⅝	35⅛	35⅛	+ ⅛	Grand Un pf	77¼	77¼	77¼	+ ⅛	St L So West. pf	96¼	97	97	–1
Cent Alloy Stl	50⅞	47½	50	–2	Grand Un pf	127	127	127		Savage Arms	38⅛	38	38	–1
Century Rib	9	9	9	– ⅛	Gilden Co	58	58	58	–1	Schulte Ret	10⅝	10⅛	10⅛	–⅝
C de Pasco	96⅛	96⅛	96⅛	–2¾	Gobel, Adolf	35	34⅞	35	–1	Sears Roeb	156⅞	154⅜	156⅝	–2¼
Certain Prod	19⅜	19⅛	19⅛	–1¼	Gold Dust	61⅛	58¾	61¼	–1¼	Shell Un Oil	25¼	25¼	25¼	– ⅞
Ches & Ohio	245	245	245	–6¼	Goodrich	75¾	74⅝	74⅞	–1⅝	Simm Hep Ald	36	36	36	–1
Chi Gt West	15⅛	14⅞	15⅛	– ⅛	Goodyear	112	104	111	–3⅝	Simms Pet	34	32⅜	33	–1½
Chi Gt West pf	42⅛	42⅛	42⅛	–1	Goodyear pf	101⅛	101⅛	101⅛	–⅝	Simmons	112	110

NEWS OF *Trends of the Day* BOSTON *Leaders' Views* MARKETS

HOUDAILLE IN CANADA VIA NEW MERGER

Chicago, Aug. 9 (INS)—Acquisition of the Skinner Co., Ltd., largest Canadian bumper manufacturer, by Houdaille-Hershey Corp. is announced by Linare L. Barnes, president.

The present Skinner plant, located at Gananoque, Ont., has for several years produced more bumpers than all other Canadian manufacturers combined. Plans are under way for further expansion, including the building of another large plant at Oshawa, Ont.

Four U. S. Government contracts totaling more than $3,000,000 have been awarded the Standard Dredging Co. for flood prevention work on the lower Mississippi, R. A. Perry, president, announced yesterday.

Other contracts now in negotiation cover the handling of an additional 47,000,000 cubic yards of dirt. One of the contracts, totaling one and a quarter million dollars, is for work along the river opposite Laurel, Mississippi. Another is for operations near Vicksburg.

DOUBLE HOLDINGS

Purchase of an additional block of stock in the Square D Company of Canada, Ltd., by the Square D Company was announced by J. Kaufman, president of the latter.

This approximately doubles the American company's holdings in the Canadian concern, and, with the stock now owned, entitles the parent company to a share in the Canadian corporation's holdings equal to an estimated 65 cents a share for 1929, based on the first six months' earnings.

The same rate is expected to be maintained during the last half of the year.

OFFICES MOVED

Executive offices of the Missouri-Kansas Pipe Line Company will be moved from Kansas City, Mo., to Chicago on August 15, Frank P. Parish, president, stated today.

Offices will be maintained at 30 South La Salle st. in charge of W. T. Stevenson, secretary and treasurer of the company. Head of the company will remain in Kansas City, in charge of B. R. Bay, vice-president and general manager.

Time-O-Stat Controls Corporation is expected to show at least $500,000 net profit in 1929, according to Julius K. Lutke, president. Net profits were $128,146 for the first six months, and the company normally does two-thirds of its business in the last half of the year.

Earnings of $500 000 would equal $10 a share on Class "A" stock, five times dividend requirements, and $4.76 a share on 105,000 shares of Class "B" stock, in case holders of the Skinner company's holdings of the "A" stock exercise their share for share conversion privilege.

AIRCRAFT FOR LINE TO RIO

Consolidated Aircraft Corporation has received order for 12 Commodore flying boats, from New York, Rio & Buenos Aires Line, Inc., which has just announced proposed service from New York to South America. The Commodore will be largest flying boat of this far purchased in this country, having accommodations for 20 passengers and equipped for night service. First ship will be ready for delivery early in September.

Commodore is of all-metal construction, embodying three-float system and is powered with two Pratt & Whitney "Hornet" engines.

Further Declines in Cotton Registered

New York, Aug. 9 (INS)—Further decline of 10 to 12 points took place in the cotton market today. October was 18.30c, October (new) 18.22c, December 18.05c, January 18.50c, March 18.70c and May 18.84c.

The United Corporation
COMMON STOCK

Listed on New York Stock Exchange

Circular on request

NEW ODD LOT ACCOUNTS
Given prompt and courteous service

Whitney & Elwell
Members New York Stock Exchange Boston Stock Exchange New York Curb Exchange (Associate)
30 State Street, Boston
HUBbard 7300

All Nations Would Benefit by Young Reparation Plan

By W. S. COUSINS

NEW YORK, Aug. 8—A prosperous and progressive Europe will consume and buy a great deal more of American copper, cotton and manufactured goods than a continent torn apart by dissension, intrigue and jealousies over territorial and financial conditions.

If the revised reparations plan, the so-called Young plan, is put into successful operation, the benefits will accrue not only to the creditor nations, but to the debtor nations as well since in raising funds needed in reparation payments they will be developing their own industries. Just now the European allies are squabbling over the distribution of reparation payments, which may or may not impose a handicap to the smooth operation of the whole plan.

* * *

It is evident that many of the European industrial heads are taking the Young plan at its face value, and already the shipments of copper and cotton across the Atlantic have increased since the early months of 1929. Exports of red metal since the first part of July have been considerably above the corresponding period of the last two or three years, greatly relieving the strain on copper producers who, by reason of the sudden showing up of the spring markets, were obliged to cut production 10 per cent, as well as to add considerably to storage.

A ruinous market for copper in the first quarter of this year forced the price up from below 17 cents to 23 cents a pound, and greatly swelled the profits of American producers. The boom was shortlived, however, but the present price of 18 cents a pound the leading producers can make good profits, since their production costs are approximately only 11 cents a pound.

* * *

In the first half of the year deliveries of copper for the home and foreign markets totaled 1800 million pounds, or 157 per cent greater than the sales of the first six months of 1928. Increase in copper consumption is due to a variety of causes, principal of which are the rapid development of electrification of American railroads and industrial corporations, the activity of the building construction, large uses of radio and the larger use of the metal in automobile manufacturing.

The economic recovery of Europe, already referred to, and the discovery of new sources of copper consumption at home, a matter of recent development, have helped to clean the decks of progressively accumulated supplies of the red metal. The Copper and Brass Research Association, for example, has under expert guidance been able to ferret out many new channels in which copper can be utilized to great advantage.

* * *

Back in 1921 before any organized effort was made to discover new uses for the red metal, consumption aggregated slightly less than a billion pounds, against two billions last year. Brass pipe manufacturing, for example, consumed 76 million pounds last year against 16 millions in 1921. The United States is using 110 per cent more copper than before the war, but the natural expansion of American business and the increase in prosperity certainly can doubtless been the biggest factor.

Before the war, more American Copper was consumed in the foreign markets than in the United States. The proportion was 60 per cent of production for foreign markets and 40 per cent for home use. Now the situation is reversed and the foreign markets reasonably look for the 60 per cent sale of their metal at home. If the foreign quota is raised to 40 per cent of production, so much the better for the copper markets.

* * *

Cotton Exporters, Inc., an organization of similar type to the Research Association and the Copper Exporters, has scattered its agents in the foreign fields, with a view to digging up new customers for American cotton producers. They have pointed out the practicability and economy of the red metal where other materials were formerly in use, with the result that frequent substitutions in favor of red metal have been made.

Strongly entrenched financially, the American copper producers are in a splendid position to set up new high records for peace-time earnings this year.

Views of Wall Street

By JULIUS G. BERENS

Atchison Buying of Highest Grade

HAVING attained a new record price, Atchison might easily duplicate the recent performances of other leading issues which have enjoyed spectacular advances. Atchison is the favored rail issue of the strongest banking group. The road has been piling up its surplus earnings for years and stockholders have good reason for anticipating the future position to set up new high records for peace-time earnings this year.

Earnings of $500 000 would equal $10 a share on Class "A" stock, five times dividend requirements, and $4.76 a share on 105,000 shares of Class "B" stock, in case holders of the Skinner company's holdings of the "A" stock exercise their share for share conversion privilege.

Earnings are on a record-breaking scale and it is fair to assume that the road could show a substantial increase in earnings if its management decided to disclose full income. Atchison has very valuable non-railroad investments

* * *

American Metals continues in demand by people associated with Newmont Mining.

* * *

Persistent Demand for U. S. Steel

BY ITS market demonstration, Bethlehem emphasizes what has been pointed out here: Floating supply of the stock is probably the smallest in its history and is steadily being removed as those in it are buying but by disinclination of holders to dispose of their stock. Furthermore, Steel is still selling on a low ratio basis compared with many other industrials and with prospective earnings of record size prospects are bright for favorable action within the next year.

* * *

In the popularity of Big Steel, Bethlehem should not be ignored This company has attained its real stride.

* * *

PIRILLI COMPANY, the Italian utility supply enterprise, is sponsored by a leading banking institution.

* * *

Rolling Mills' Heavy Depreciation

SURPLUS of American Rolling Mills expanded from $21,696,000 at the end of 1923 to $32,882,000 as of June 30, 1929, but more significant is the increase in reserve for depreciation. This item was carried at $15,000,000 at last year s $15,628,000. The June 30, 1929, balance sheet shows depreciation reserves of $7,295,000, or almost 50 per cent. These charge-offs are usually heavy and it is likely that when the company's plant program is completed profits will expand sharply.

* * *

Columbia Gas continues in constant demand.

* * *

N. J. Standard Oil's Prospects

BUYING of Standard Oil of New Jersey is declared to be persistent and of high quality, even though the general oil picture remains unfavorable. The stock, it is pointed out, represents the largest unit in an industry "for which there seems to be better days ahead." Subsidiaries of the company are said to be returning satisfactory profits.

* * *

Odd lots of the higher-priced gilt edged stocks usually net greater profits than round-lot purchases of lower-grade stocks.

* * *

New Haven to Raise Dividend

ALTHOUGH New Haven stock may have anticipated the next favorable dividend action of directors, the opinion in well-informed circles is that a series of dividend increases is possible over the next few years. Earnings are showing steady gains and large-scale expenditures in the main have been taken care of. For additional substantial expenditures there may be new financing with consequent rights to stockholders.

$30,577,976 Net for Standard Gas

Standard Gas & Electric Co., including subsidiaries and affiliated companies, for 12 months ended March 31 reports consolidated net of $30,577,976 after federal taxes, interest, depreciation, amortization, minority interest and reserve for contingencies, etc., equal after preferred dividends to $6.80 a share on 1,420,406 common shares, against $28,180,930 or $5.97 a share on 1,418,760 shares in preceding 12 months.

BELDING Hemingway Co. reports for six months ended June 30 net of $181,296, against $91,028 in first half of 1928.

Quits Bank

EUGENE E. AILES
Assistant vice president of National City Co., who leaves bank post to take partnership in New York Stock Exchange house of Carter & Co., effective Oct. 1.

RAND EARNINGS BETTERED BY ECONOMIES

Remington Rand earnings are improving as result partly of better coordination of the various departments, but mainly because of certain major economies, greater efficiency and improved conditions within the industry

Earnings of 80 cents a share on the common stock in the June 30 quarter, which, in the office appliance field, normally shows much the smallest earnings of the year, compared with roughly 90 cents earned in the March quarter, indicate the momentum in Remington Rand efforts.

Considerable improvement in earnings will result from reduction of price discrimination in several branches of the office appliances industry and it is believed this development is pending.

For the last year or two there have been numerous rumors in the Street about various mergers in the office-appliance industry These rumors have centered about various members of the group. But in this field, Remington Rand, Burroughs Adding Machine, National Cash Register, Underwood, Elliott Fisher and International Business Machines.

Wall Street interests for months have been trying to get at the bottom of the rumors which have been denied on previous occasions. But developments in the office-appliances field would seem to point toward a greater degree of cooperation than the industry rather than actual merging of properties and companies. Probably this will be done through a large holding company with stock interests in various companies but it would seem that it might also be accomplished through legalized trade practices and cross licensing.

Only a few weeks ago, Remington Rand and Underwood Elliott Fisher took a very important step in adopting their cross license agreement in regard to typewriter patents. This followed an earlier agreement covering accounting machine patents, and was in line with the present trend in the electrical field. General Electric and Westinghouse have for certain considerable time set agreements have benefited both companies and the consumer.

About a year ago the various companies making office equipment, such as Remington Rand, Dealers Typewriter Art Metal and the like, were able through the cooperation of the Federal Trade Commission to put into agreement eliminating unfair price discrimination and similar unfair practices which had in the past greatly injured that branch of the industry.

Opinion asked regarding the various merger rumors that have at different times involved merging of Remington Rand with other companies, James H. Rand, Jr., has repeatedly said there would be no further merger of the principal properties of Remington Rand with any other company for many years to come, if ever, that would involve even temporary dislocation of the sales force or a consolidation of plants.

MARKET VIEWS OF BROKERS

Market views of brokers made public today follow

Blyth & Co.—After much hesitation the Federal Reserve Board has utilized its most potent weapon. The immediate effect will undoubtedly reflect itself adversely on the market. The opening today will undoubtedly be a decline after which opportunities, as any criterion, the low openings will no doubt attract support. A sound readjustment of credit situation is the prospect and should logically result in preparing the way for an advance on a more constructive base. As buying opportunities unfold, the present market leaders in groups which have not been overexploited such as the rails and the steels, will no doubt offer the best vehicles for participating in the expected rebound.

James H Oliphant & Co.—Completes surprise bank rate action here is bound to prove upsetting to speculation. Fortunately it does not follow that everything active stocks will would indicate top-heavy conditions, but prices close to recent highs are necessarily vulnerable. Last previous instance of advancing rediscount rate by full per cent was in June of 1920, when increase from 6 per cent to 7 per cent was made. Status of credit then and now is widely different, but implication of emergency is unpleasant. Worst immediate effect of action will be increasing charges for business purposes. Commercial paper rates are expected to advance from ½ to 1 per cent.

Traveler Shoe in Increased Sales

Traveler Shoe Stores Corp. reports for July, 1929, sales of $357,640, compared with $317,598 in July, 1928 year, an increase of 12.61 per cent.

For the seven months ended July 31, last, sales totaled $2,776,296, against $2,472,332 in the same 1928 period, a gain of 12.3 per cent.

"NEW NIAGARA" is planned in North Carolina and Tennessee by Aluminum Co. of America, which will spend $125,000,000 in development of hydro-electric projects.

Boston Stocks

	Sales	High	Low	Latest	Chge
A					
Am&Cont Crp	65½	44¾	43½	—	2
Am Founders	113½	112½	112	—	1
Am Pneu	12½	12	12¼	—	¼
Anaconda	117	113⅞	117	—	4¼
Atta Com	2	2⅜	2⅜	—	⅛
Aviation Corp	16⅜	16⅛	16¼		
B					
Bigelow Hart.	97	97	97	+	¼
Bos & Albany	176½	176¾	176¾		
Bos & Elev	73	73	73	—	3
Bos & M A stp.	83	83	83		
Bos & M D stp.	166	166	166		
Brown Durrell	29½	29¼	29¼	—	¼
C					
Cities Service	89⅛	44⅞	44⅞		
Credit Alli A	35	34¾	34¾		
Cop Range	33	32	32¾	+	1¼
Cro Cork Int	19¾	19¼	19¾	+	⅜
E					
Economy	31	31	31	—	1
Eqst Butte	2¾	2¾	2¾		
Eastern S S	120	120	120	—	2¼
Edison	400	396	400	—	4
Employrs Grp.	37	36¾	37	—	¼
Engineers	70	67	70	—	3¾
G					
See Inc Equit	44	44	44	+	⅛
Gen Capital	80	80	80	—	1¾
Gen Electric	42	42	42		
Georgian pf	11¾	11½	11½		
Gillette	122¾	121	122	+	⅜
Gr Atlantic	77¾	76¼	77¾	+	2
Galv House pf	42	42	42		
Globe Puneruw	26	26	26		1¼
H					
Hood Rub pf	51	51	51		2
I					
Int Superpow	85	85	85		2¼
Island Creek	51	51	51		
K					
Kid Peabody	92	92	92		
Kreuger & Tol	37⅞	37⅝	37¾		1⅜
L					
Loews Theat	10	10	10		
M					
Mass Util	16¼	16	16	—	⅜
Mergenthaler	103½	103½	103½		
Mohawk	54¾	54	54		
N					
Nash	85	84¾	85	—	3
National S C	8	7⅞	8		
New Eng Tel Cop	36	36	36		
N E Tel	165	165	165		
New Haven	116½	115	116½	+	2¾
Northern N Hamp	108	108	108		
North Butte	6	6	6	—	⅛
O					
Old Dominion	9¾	9½	9¾	—	⅛
P					
Pacific Mills	29	29	29		
Penn RR	93	91¾	93	—	2
Q					
Quincy	43	43	43	—	1¼
S					
Schulte Stores	11	11	11	—	⅛
Shawmut	23	23	23	—	⅛
Shawsheen	26	26	26		
So Surety Co	36	36	36	—	½
Spencer&Tras	47	46	47	—	½
Stan Mfrs	65	64¾	65	—	¼
Stone&Webst	158⅞	157¼	158⅝		
T					
Tower	9¾	9	9¾	+	⅛
Tri-Cont	50¼	46¾	50¾	+	2¾
U					
United Shoe	65¾	64¾	65	—	¼
U S Smelt	57½	54¾	55		
U S Rub 8 pf	46	46	46	—	1
U Twist Dr	57	57	57		
Util Equit	26	25	26	—	¼
Util Equit pf	140	139	140		10
V					
Venezuela-H	3	3	3		
W					
Westfield Mfg	36¾	36½	36¾		
Whitlesey M	13½	12½	12¾	—	¾

Steel Consumption at Regular Level

American Metal Market says Steel-consuming industries are all running as well as formerly except the automobile industry, which is if anything showing less than average percentage decrease from the extraordinary pace of the first five months. After September a further seasonal decrease is in order, according to present plans. Rail production only recently began to decrease, later than usual. Rail mills are now at about 70 per cent.

Agricultural implement works are buying steel freely and evidently expect practically full activity for several months. Structural fabricating shops are handling more steel than they averaged during first half. Freight car shops are fairly well supplied with orders.

New Earnings Record Set by Water Works

American Water Works and Electric Company, Inc., reports consolidated gross earnings for the year ended June 30, 1929, of $52,206,685, a new high and greater by $2,345,615 than gross for the preceding 12 months.

Net income after all charges, including reserves, is also a new high at $6,980,594. This is equivalent after preferred dividend requirements to $3.94 a share on the 1,467,950 shares of common stock outstanding as of June 30, 1929. For the year ended June 30, 1928, net income was $5,111,104, equivalent to $2.82 a share, after similar charges, on the 1,386,436 shares of common stock then outstanding.

CALL money renewed at 5 per cent.

WHEAT MARKET ENJOYS RALLY

Chicago, Aug. 9 (AP)—Wheat prices made a quick rally today from early downturns that were associated with stock market breaks and with weakness of wheat quotations at Liverpool. Word that Argentine rains were inconsequential and that drought prospects had much to bring about the wheat rally

Opening ⅜ to 1⅜c off, Chicago wheat afterward rose above yesterday's finish. Corn, oats and provisions were firmer with corn starting ⅛ to 1¼ down, but subsequently scoring gains.

HOME STORES HAS 30 PERCENT SALES INCREASE

As a result of the adoption of American business methods, British Home Stores, Ltd., of England are running 30 per cent ahead of 1928 sales, A. H. Neisner, president of Neisner Bros., Inc., announced upon sailing for Europe on the Berengaria yesterday. Neisner Bros., Inc., a year ago at once acquired a substantial interest in the British Stores chain and this has since been increased to a controlling interest

While in England, Mr. Neisner will supervise plans for the company's 1930 expansion program which calls for the opening of 30 new units for the British Stores. Two new stores were opened this year

"The first year since Neisner Bros., Inc., has been interested in the British Company," Mr. Neisner said, "there has been a progressive change in the chain stores system through American merchandising, purchasing and methods being operated. English executives were sent to this country to study American methods and American stores were sent abroad to speed up the adoption of our systems of doing business and the progress which has been most successful

In addition to repeating an increase of 30 per cent in gross sales, compared with last year," Mr Neisner said, "the British stores, following our lead, have put into operation to conform with the system used in Neisner Stores in the United States are now being operated on a lower cost per unit, resulting naturally in an increase in the profit of 30 per cent."

Commenting upon operation in the United States, Mr. Neisner said, "The American stores operated by Neisner Bros., Inc., show an increase of 20 per cent in net profits during the first six months of 1929 and this amount will probably be increased gradually during the remainder of the year. Total sales of the system, exclusive of the British stores will approximate $16,000,000 for 1929 with stores established a year or more, showing a gain of 20 per cent. Eleven new stores have been opened this year giving the company a total of 46 stores now in operation and the general impulse of the opening of 15 additional units before the close of 1929."

RESERVE BANK ACTION LIKELY TO SPREAD

Washington, Aug. 9 (INS)—A general advance in the rediscount rates of the Federal Banks is not anticipated here today, following action of the Federal Reserve Board in raising the rate for advancement of 6 per cent level by the New York institution

The action of the Chicago bank, who have been clamoring for a rate advance for many months, were scheduled to meet today and it was assumed that if an application were made to the reserve board for the 6 per cent rate favorable action would be taken

The almost unprecedented joint of a full per cent in the New York rate occasioned little surprise here, where they have been watching the rapid increase in brokers' loans and the tremendous flow of bank credit going into speculative channels

Loans to brokers and dealers from the New York member banks for the week ended August 7 reached a new record of $6,031,000,000 an advance of $60,000 over the preceding week. Through over July and early August these loans continued to increase until the reserve board called the attention of the reserve banks into special credit to stop a plan to combat speculative use of credit

Members of the board declared that they were not setting themselves up as an arbiter of speculative values or activity but when the unwholesome diversion of bank credit into these channels appeared to be depriving productive industry, trade and agriculture of credit requirements, action against the market was essential to the best interests of business

Governor Roy A. Young, of the board, announced that the rate increase was authorized in order to conserve the resources of the reserve system to meet the autumn requirements of business

Iron Ore Shipments Down Lakes Larger

Iron ore shipments down the Lake Superior district during July were 10,670,881 tons, an increase of 1,690,022 over last year. This equaled the best previous July loadings of 10,670,822 made 11 years ago. Record for all time was set in August, 1926, at 10,709,260. For the season to Aug. 1 there were 32,910,819 tons shipped, against 25,275,864 in the same period 1928.

Authorities predict shipments for the season may reach 63,000,000 tons or nearly 2,000,000 heavier than best figure of the war period. Leading ore shippers are well above shipping schedules and orders from their eastern furnace connections are to be prepared to rush ore along.

GOODYEAR Tire & Rubber Co. will build a 50,000-spindle tire fabric mill at Rockmart, Ga., 16 miles north of the company's present southern cotton plant.

Bank Acts as Bookkeeper Without Cost, Says Martin

A BOOKKEEPER without cost now is part the bank plans one of a league of people said President John J. Martin of the Exchange Trust Company today.

"Of the millions of dollars represented by the bills received by the people of the United States each month only five per cent of the total is paid by cash This is what recent surveys have shown.

"The American plan of paying by check is not the use of complicated machinery of American banks is no efficient that the business houses and individuals of our nation are enabled to transact nearly all their business on credit, a condition that is not true in any other country of the world The time saved, the labor saved and the money saved by the people through our great banking system are incalculable, but the greater part of the value of the system, does not appreciate the results because the public does not understand the real facts in the case.

* * *

Mr John Citizen is often l... to consider when a slight service charge is made for the checking service rendered him "What so much interest in that?" he is heard they mean by that" he is heard to remark "Why, I haven't overdrawn my account in years, so what do I care about that interest charge?" Mr. Citizen should know that to keep a half of dollars in the bank for years and the United States are raised at a loss.

The surplus left on deposit in the bank's... is... from checking accounts... is... Besides, the bank... is... furnished free the... of... with statements... check.

* * *

...very and attestation, the further ...ask of paying over the stop-payment notice with the attendant ...trouble, are some of the ...bank's real activities.

* * *

If we query people know that ... bank pays ... a bank invol... seven distinct tasks. There are the ... as the ... as to the signature as to alteration, as to filling as to the stop payment, as to the ... and, if a future, as to the ... funds In return for ... the bank ... with the privilege of ... and in many instances a profitable balance is maintained but not to the ... of insurance.

The customer also ... the bank and this ... will do ... by any other ... The latter ... what ... saved, the labor saved and the money saved by the people through our great banking system are incalculable, but the greater part of the value of the system, does not appreciate the results because the public does not understand the real facts in the case.

* * *

"Probably the banks are largely at fault in not making clear the ... which ... the ... bank ... and in ...

FIGHT TO FREE ARTIST-HEIR IN ASYLUM

New York, Aug. 9 (AP)—The Supreme Court here has been asked to decide whether Alfred Dreyfus, writer and sculptor, is insane or the innocent victim of artistic jealousy.

An application for his release after a confinement of more than a year has been filed by artist friends.

Dreyfus, a French professor of art and esthetics at Cooper Union, was taken to the psychopathic ward of Bellevue Hospital on June 1928, by his brother, Walter Emil wig Dreyfus. On a writ of habeas corpus he was committed to the Manhattan State Hospital and later transferred to a sanitarium at Central Valley, N. Y.

ACCUSES RELATIVES.

De Hirsch Margulies, sculptor and painter, who filed the petition for release, contends Dreyfus was illegally committed without trial and that relatives are keeping him in an institution unable to comprehend the psychology of one who pursued the arts and other cultural matters and who in pursuit of knowledge, neglected the social side of life.

The petition asserts that Dreyfus' mother was formerly wealthy, but recently came under control of her other son.

FOUND HIM PUBLIC CHARGE

Margulies said that upon returning from abroad recently, he found Dreyfus a public charge at Ward Island. After he had visited him there, however, he said Dreyfus' relatives caused him to be transferred to the fashionable sanitarium at Central Valley, where no one is permitted to see him without the consent of the family.

Dreyfus' grandfather, Jacob Silverman, died in 1902 leaving a fortune estimated at several millions. His father, Bernard Dreyfuss, president of the National Wax Paper Co., died in 1911, also leaving a large estate.

N. E. Fruit Growers in Largest Meeting

Marlboro, Aug. 9—With representatives present from all New England States, Canada, New York and as far west as Illinois, the largest outdoor fruit growers meeting ever held in New England took place here today.

The gathering, a [illegible] the John [illegible] on North [illegible] road [illegible] the Mc[illegible] Farm, [illegible] the accompanying [illegible] extensive [illegible] Worcester County [illegible] orchards.

Addresses were delivered by specialists in fruit culture and a tour of inspection was made of the new brick and cold storage packing factory and [illegible] station.

Humility Order Meets

Springfield, Aug. 9—Many cities and towns were represented by the 500 delegates to the annual convention of the Order of Humility [illegible] Portuguese of United States [illegible] Below [illegible]

SOUTH END HARDWARE CO.

ROLL ROOFING

Slate Surface 1.98
Heavy smooth surface 1.47
Light, smooth surface 98c

All prices by the roll. 108 sq ft, packed with nails and cement.

Barrett's Shingles at Low Prices

DUPONT'S INTERIOR GLOSS PAINT
Many Colors 2.98 Gal

QUEEN ANNE PAINT
16 Shades and White 2.25 Gal

COMBINATION SINK and LAUNDRY TUB
Ideal for the Modern Home

White, no other mounting. Complete with [illegible] Waste and [illegible] mounting. 45.00

LAWN MOWER
14 Inch — Strongly made. Easy cutting A 698 Value. 4.67

COMPLETE BATHROOM SET

5½ or 5-foot bath, 12x15 apron lavatory, Vitreous china slate tank and bowl. Oak finished seat. Complete with Nickel Fittings to Wall or Floor 51.75

Tel. Hancock 6105-6
Open Sat. 10:30 P. M.
Free Local Delivery

1095 Washington St.
AT DOVER ST. ELEVATED STA.

Bleriot Again Flies Over Channel

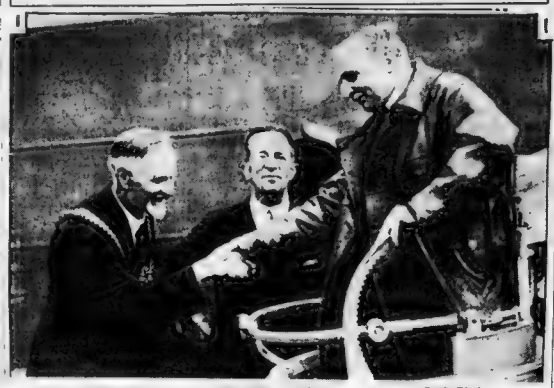

Mayor of Dover — Sir Sefton Brancker — Louis Bleriot

First man to fly across English channel was given ovation when he again made the flight on the 20th anniversary of his feat. International Newsreel photo shows him being greeted by the mayor of Dover.

TARIFF BATTLE DELAYED UNTIL SEPT. 3

Washington, Aug. 9 (AP)—The Senate's long struggle over tariff revision is now to begin September 3, instead of August 19 as leaders originally planned.

The postponement was effected through an agreement between Republican and Democratic leaders after it became apparent that the majority members of the Senate finance committee who are rewriting the tariff bill could not complete their work in time to submit their report on the earlier date.

Under the agreement the Senate will reassemble as planned, August 19, but will take three-day recesses thereafter until September 3.

Democratic members of the committee, who are excluded from the bill drafting sessions, will have an opportunity meanwhile to study the decisions of the Republicans affecting the rate schedules.

Murderer Hanged

Baltimore, Aug. 9 (AP)—John Orestes Marsh was hanged in the state penitentiary here today for the murder of his 28-year-old wife.

Girl Drove 3 Years Without License

For three years Mrs. Marion Fritsche, 22, of Jerusalem rd., Cohasset, has been driving an automobile without a license, she admitted today in Quincy court when arraigned on that charge.

Mrs. Fritsche was arrested July 29 in South Main st. by Chief Pelletier of Cohasset. Her case was placed on file after her guilty plea.

ROXBURY GIRL IS DROWNED

Mildred O'Keefe, 14, daughter of James O'Keefe, 44 Terrace st., Roxbury, was drowned in West Lake, Monponsett. Miss O'Keefe, who has been visiting here for the past three weeks, was playing ball in the water with a number of companions when she disappeared suddenly.

After three-quarters of an hour, her body was recovered by Miss Mary Gorman of Boston.

PROMOTIONS FOR TWO 'METS'

Promotions of two of the most popular and efficient officers of the metropolitan police have been made by the metropolitan district commission. In each instance the officers headed the respective civil service eligible lists.

Lieut. John J. Murphy was elevated to the rank of captain, and Sergt. Henry R. Hayes was made a lieutenant. Capt. Murphy will take the place of the late Capt. Spencer G. Hawkins at Revere, and Lieut. Hayes will remain at the Blue Hills station, where he has been serving as sergeant.

Capt. Murphy, who resides on Canton ave., Milton, is a native of Norwood, born there October 6, 1878. He joined the metropolitan police May 4, 1905, and three times has been commended for notewor[illegible] accomplishments in the line of duty.

To Study Canada

London, Aug. 9 (AP)—J. H. Thomas, Lord Privy Seal and Minister of Unemployment, left London today for Canada, where he will make observations with a view to improvement of trade relations between the Dominion and the islands and investigate further the question of emigration.

BICYCLES ON CREDIT

YOU DON'T HAVE TO PAY CASH

Pay as low as— $1.00 A Week

PAY WEEKLY

Open Saturday Evening Until 9 P. M.

AMERICAN SUPPLY CO., INC.
801 & 803 Washington St.

Each week—*another* discovery in

Frosty Deliciousness

IN THE NEW FRO-JOY 2-FLAVOR PINT PACKAGE

WHAT velvet creaminess, what smooth joy come triple-wrapped and tight-sealed in the new Fro-joy 2-flavor pint packages!

Just *taste* it! Isn't the first spoonful a revelation in deliciousness? Doesn't it tell you the refreshing story of fine country cream, of fresh fruits and berries, of sweet nut meats, of mellow flavorings?

Now do you wonder that so many hostesses look to Fro-joy and its fascinating, ever-novel flavor combinations (chosen each week by Alice Bradley, you know) for their inspiration?

Let Fro-joy climax a *very special* dinner party. It does this superbly. The mellow trueness of its flavors never fail to tempt and re-tempt sensation-seeking palates. Serve it as a frosty surprise to guests who "just dropped in for a moment!" And never forget that Fro-joy contains a wealth of "Youth Units" . . . those nourishing vitamins and mineral salts which make robust bodies and happy, *young* energy! Where there's a Fro-joy sign . . . there's a Fro-joy dealer. And there are Fro-joy dealers in every neighborhood. Find yours today. General Ice Cream Corporation.

This week the new Fro-joy 2-flavor pint package contains

STRAWBERRY AND MACAROON BISQUE

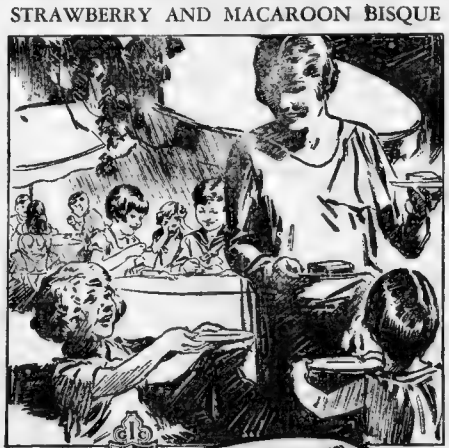

"Fro-joy" ICE CREAM

CHOCK-FULL OF "YOUTH UNITS"

HEARST

ZEPPELIN FLIGHT

Around the World

How Long Will It Take Her?

CASH PRIZES for NEAREST ESTIMATE

Here is Map Strip No. 1

Save These Daily Map-Strips

Chart the course of the Hearst-Zeppelin Around the World Flight.

Estimate the Flying time of the Graf Zeppelin on this epoch making flight.

$200 Will Be Paid

for nearest estimates and neatest maps.

21 Map Strips will be published in the Boston Evening American and Boston Sunday Advertiser. Save a complete set, paste them together and send in the complete map with your flying time estimate.

Read the Contest Story and Rules

Here is Map Strip No. 2

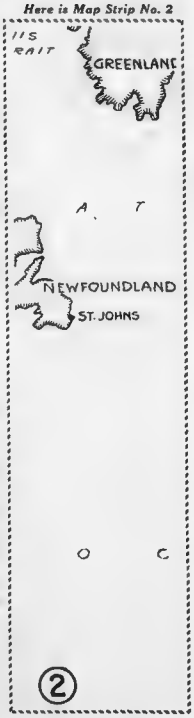

In Today's BOSTON EVENING AMERICAN on Page One

HEARST — ZEPPELIN FLIGHT — AROUND THE WORLD — HEARST — ZEPPELIN FLIGHT — AROUND THE WORLD

"ALL QUIET ON THE WESTERN FRONT" by Erich Maria Remarque

BOSTON EVENING AMERICAN

2d SECTION GREATER BOSTON NEWS

BOSTON, FRIDAY, AUGUST 9, 1929

Amazing Story of Great War as Told by German Soldier

Read This First

Plunged from school into the World War, four 18-year-old schoolmate Germans set out for the Western Front with zest for the glory they imagine awaits them. They are Paul Baumer, author; Albert Kropp, Muller and Leer.

In the fighting they become firm friends with four men to their own company. One is Tjaden, a skinny locksmith of 19 and the biggest eater in the company; Haie Westhus, also 18, a peat digger; Detering, a peasant, who thinks of nothing but his farmyard and his wife, and Stanislaus Katczinsky, 40 years of age, who becomes the leader of the group of youngsters.

Bombarded by British artillery, their company of 150 men goes into an engagement and returns only 80 strong.

Through the awful horrors of a gas attack the author takes his readers, and because of the pain and suffering he saw on every side he raises the question—"Is it merciful to shoot a comrade when he is wounded unto death?"

A French attack is on. Baumer and his comrades are in hand-to-hand fighting. He says, "If your own father came over with them (the enemy) you would not hesitate to fling a bomb into him."

Persecuted by Corp. Himmelstoss, the four pals beat him up.

Paul leaves the trenches for a visit to the folks back home. He is not at his ease because of the questions flung at him by those who stayed at home.

(Now Go On With the Story)

CHAPTER 24

WE travel for several days. The first aeroplanes appear in the sky. We roll on past transport lines. Guns, guns. The light railway picks us up. I search for my regiment. No one knows exactly where it lies. Somewhere or other I put up for the night, somewhere or other I receive provisions and a few vague instructions. And so with my pack and my rifle I set out again on the way.

By the time I come up they are no longer in that devastated place. I hear we have become one of the flying divisions that are pushed in wherever it is hottest. That does not sound cheerful to me. *They tell me of heavy losses that we have been having. I inquire after Kat and Albert. No one knows anything of them.*

I search farther and wander about here and there; it is a wonderful feeling. One night and then another I camp out like a Red Indian. Then at last I get some definite information, and by the afternoon I am able to report to the Orderly Room.

The sergeant-major detains me there. The company comes back in two days' time. There is no object in sending me up now.

"What was it like on leave?" he asks, "pretty good, eh?"

"In parts," I say.

"Yes," he sighs, "yes, if a man didn't have to come away again. The second-half is always rather messed up by that."

I loaf around until the company comes back in the early morning, gray, dirty, soured and gloomy. Then I jump up, push in amongst them, my eyes searching. There is Tjaden, there is Muller blowing his nose, and there are Kat and Kropp.

We arrange our sacks of straw side by side. I have an uneasy conscience when I look at them, and yet without any good reason. Before we turn in I bring out the rest of the potato-cakes and jam so that they can have some, too.

The two outer cakes are

Continued on Page 21, Column 1

Truck Injures Boy

Thomas H. McManus, nine, of 2 Montfern ave., Brighton, is at St. Elizabeth's Hospital with serious injuries. He was struck by an automobile operated by John Coyne, 285 North Beacon st., Brighton, on Montfern ave., near Washington st., Brighton.

AND so Madam Cuy blacked Billy's eye. The Irwin twins did not like it but—The whole story in the American Weekly with the next Boston Sunday Advertiser.

The Boston Evening American is a paper pledged to preserve peace among the citizens of this nation and promote the peace of the world.

HUNT DRIVER OF CAR IN CHELSEA CLAY PIT

Many Public Gifts in Randolph Widow's Will

HUNT DRIVER OF CAR FOUND IN CLAY PIT

Two Hats and Woman's Shoe Sole Clue to Identity of Pair

A man's brown leghorn hat, a woman's black felt turban and a woman's pump were the only clues on which Chelsea police were working today to establish identity of a man and woman who dropped 25 feet with a car into a clay pit—and then vanished.

The pit is owned by the Parry Brick Co. at Webster and Summit aves. and when the car dived in, it was wrecked.

How the man and woman escaped being killed or seriously injured puzzled the police today as they attempted to locate the car's owner at his home.

Within a minute after the crash, a man and a woman crawled out of the wreckage and made their way to Webster ave., where, witnesses say, they disappeared in a machine which was standing there.

In the wreckage was found a woman's left shoe, a man's straw hat and a woman's felt turban hat.

Although the glass had been broken and the wood of the machine shattered and splintered, there was no sign of blood in the car nor was there any torn clothing about.

Witnesses saw the pair get out of the car and run away. Later, it is said, they got into a machine, presumably on Webster ave., and drove away. In 20 minutes Sergt. George Finn at police headquarters receives a call from someone who purported to be Joseph Sweeney of 148 North Harvard st., Allston, and said that his machine had been stolen from in front of a house on Spruce st., Chelsea, which is about three-quarters of a mile from the scene of the accident. The automobile was registered to Sweeney and Sergt. Finn told him to come in to the station.

The man hung up without a reply and up to a late hour had not put in an appearance. All the nearby doctors and hospitals were questioned, but none of them reported receiving any man or woman for treatment within a time which warrants attaching any connection with the accident.

Get Nicho's' Quill

The Roslindale Board of Trade has had presented to them by City Councillor Charles Keene one of th two quills with which Mayor Nichols signd the order for the work on Center and St. Ann sts.

Auto Wrecked by Dive Into Clay Pit in Chelsea

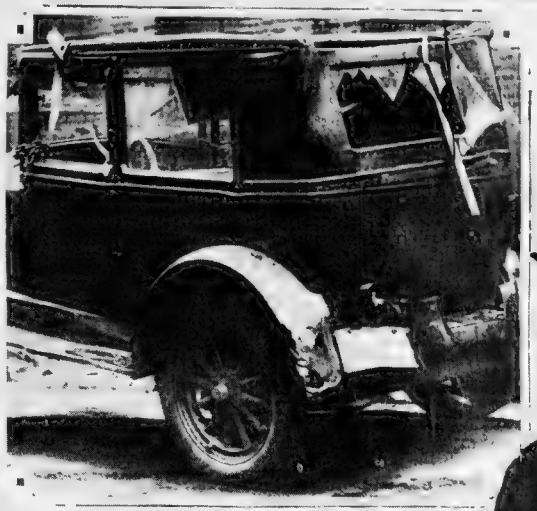

Staff photos show wrecked auto in a Chelsea clay pit. The car, with a man and woman aboard, fell into the pit early today, the occupants, apparently unhurt, fled from the wreck. Policeman Eben Hoyt is shown with a man's straw hat, a woman's felt hat and shoe found in the wrecked car. The police are hunting for the driver.

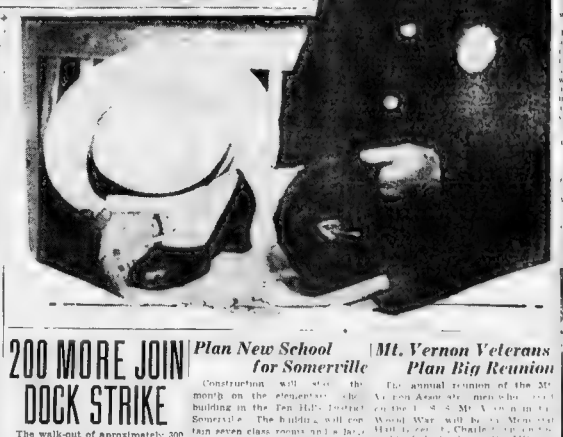

Chelsea Pastor to Sail for Seattle

Rev. Dwight G. Bennett, former pastor of the Central Congregational Church, Chelsea, will sail from New York tomorrow on board the S. S. California for San Francisco, from which city he will motor to Seattle. Mr. Bennett, who is being accompanied on the trip by his wife, has accepted a pastorate in a suburb of Seattle.

Republican Outing

The annual summer outing of Somerville Republicans will be held August 21 at the Shore Gardens, Nantasket. The arrangements are in charge of the Republican ward and city committee, of which Alderman George W. Pratt of Ward 2 is the president.

DROUGHT LOSS TO CROPS MAY HIT RECORD

Potatoes, Sweet Corn and Fruits Suffer; Milk Shortage Acute

[illegible]

LEAVES TRUST FUND FOR NEICE

Mrs. Belcher Disposes of More Than $400,000 Personal Property

[illegible]

Donegal Association Holds Outing Sunday

The annual outing of the County Donegal Association will be held [illegible]

New Englanders at Hearst Paris Bureau

[illegible]

Chelsea Club Will Have Outing Sunday

[illegible]

The Curious Quizzer

Upham's Corner Folk Answer His Question and Pose for Picture

THE QUESTION

Do you think that the new safety zone at Upham's Corner should be removed?

MISS DOROTHY WHITTEMORE, Columbia rd.—During the two weeks since the zone was installed I think it has served pedestrians as a safeguard against automobile accidents. Of course the section enclosed makes the street over which machines pass narrower on either side, but people have better protection when they are waiting to board a street car. When street traffic is heavy, naturally there will be many auto drivers delayed by not being able to go through three or four cars abreast. On the whole, I think that the safety zone should remain.

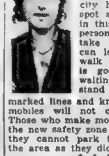

MRS. BEATRICE FRYE, Columbia rd.—Before the safety zone was set apart it was difficult to get to the trolley-car stop because of automobiles. Now that the city has made the spot a safety zone in this busy section persons who want to take a street car can leave the sidewalk in safety. It is good for those waiting for a car to stand inside the marked lines and know that automobiles will not come through. Those who make most objection to the new safety zone do so because they cannot park their autos in the area as they did before.

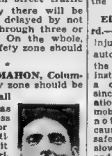

ARTHUR L. McMAHON, Columbia rd.—That safety zone should be removed. Nearly all the professional as well as the business men at Upham's corner signed a petition protesting it but only it is detrimental to business but it also serves as a death trap to pedestrians. Automobiles approach the zone two or three abreast and then are forced to a sudden stop at the entrance to the new zone, making a dangerous condition. The 18 cement bases, each with a post overhead and connected with iron chains, should be removed from the street center as they serve in no way as protection for citizens who try to cross the street.

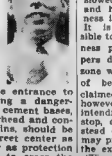

EDWARD J. WALSH, Columbia rd.—Nobody, fortunately, has been injured as yet by automobiles since the safety zone was installed. But not a day has passed since it was in operation that an automobile accident has not occurred because of it. The safety zone has slowed up traffic and has hurt business in this section. It is now impossible to park a car before any business place along here and shoppers drive elsewhere. The safety zone was installed for the purpose of benefiting car riders it is claimed. That does not seem true, however, because nearly all those intending to get on cars at this stop, do not enter the zone. Instead of doing that, any observer may prove by watching awhile that the expectant riders stand on the sidewalks until their car comes along.

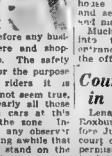

200 MORE JOIN DOCK STRIKE

The walk-out of approximately 300 union longshoremen spread today to affect the Hamburg-American line.

Two hundred non-union longshoremen, employed by the Jarka Corporation to unload the S. S. Harburg when she docked today at Pier 47, Mystic Docks, are involved.

The Jarka Corporation was the stevedore organization handling the unloading of the two American-Hawaiian line boats over which the original dispute arose. Today's action indicates that a walkout is aimed against the Jarka Corporation, not any particular steamship line.

The Harburg brought three German yachts which are entered in the International races to be sailed off Marblehead later this month.

Police Use Jimmies in Charlestown Raid

Using jimmies to pry open the doors, the liquor squad of the Charlestown station in charge of Sergt. Leonard O'Connell, raided a house on Main st., Charlestown, and seized eight gallons of wine, and many empty bottles and cans.

Much liquor had been dumped into the kitchen sink before entrance was made according to the officers.

Court Clears Girl in Automobile Case

Lena Klipman of Creston st., Roxbury, was found not guilty before Judge Creed in the municipal court on charge of taking without permission an automobile belonging to Joseph Hamilburg who lives at a Back Bay hotel.

Plan New School for Somerville

Construction will start this month on the elementary school building in the Ten Hills district of Somerville. The building will contain seven class rooms and a large kindergarten. The site purchased is a large plot of developed land, extending 500 feet on Austin and with a width of 180 feet. The cost will be $75,000.

Elks' Anniversary

Revere Lodge 1171, B. P. O. E., will observe its 20th anniversary on Sunday, September 22 at a committee headed by Exalted Ruler Louis B. Sensale is conducting weekly meetings in preparation for the event.

Mt. Vernon Veterans Plan Big Reunion

The annual reunion of the Mt. Vernon Association of the U. S. Mt. Vernon Naval Training Station during the World War will be at Memorial Hall, Central Square, East Boston, on the third Wednesday of September, the 18th, a reunion of the fitted men of the Mt. Vernon off the coast of France with the loss of nearly 10 of the crew.

Plans are under way for the union, and Police Sergt. George H. Bird of the Fields Corner Station, president of the Mt. Vernon Association, is head of the committee arranging the program. Men who served on the Mt. Vernon and can attend the reunion have been asked to write to Sergt. Bird at 72 Seth st., Charlestown.

Washington Jewelry Co.

Vacation Ahead!

$6.95 25c Weekly

DESCRIPTION

Fortunate Purchase!

365 Washington St. Open Saturday Nights till 9

Mail Orders Filled Everywhere—Send 25c

We carry complete line of Eastman Kodak Cameras

ONLY FIRST CLASS GUARANTEED MATERIALS USED

OPEN ALL DAY SAT.

The Frigidine PERMANENT $5

This NEW scientific Permanent Wave gives you a most beautiful soft, deep wave and does remove the NATURAL lustre of your hair.

The coolest and safest method in the world.

Your old permanent successfully removed. With or without ringlet ends.

Better bobbed head, including shampoo, setting and finger wave—all for $5.00

PARISIAN MODEL BEAUTY SHOPPE

Rm. 1015, Dexter Bldg., 453 Washington St.

Open Evenings by Appointment Phone Lib. 3333

COMBAT ORDERS GIVE GLORY OF BELLEAU TO YD INFANTRYMEN

THREE TOWNS FELL BEFORE YD ATTACK

Overran Objectives Without Aid of Artillery Barrage

The second installment of the official report of Gen. Charles H Cole, commanding the 3rd Infantry Brigade, proving conclusively that the 3rd Division captured the town of Belleau, France, and not the Marines (who, however, took Belleau Wood), appears herewith:

10—Corps reserve 1st Battalion, 104th Infantry, was ordered into the woods northwest of Lucy-Le-Bocage on the night of the 17th-18th, July, 1918.

11—Another half company of engineers was attached to the brigade and ordered into the Belleau Wood to accompany the 2nd Battalion, 1 7d Infantry, Field Order 91, July 18, 1918.

12—Shortly before 11 hour, the brigade commander was notified by the commanding officer, 3rd Battalion, 103rd Infantry, that machine gun ammunition for the machine gun company that was to accompany him in the attack, had not arrived. He was ordered to proceed to the attack without the machine gun company, and the machine gun company was ordered to follow as soon as the ammunition was received.

13—Telephone lines from the 103rd and 104th Infantry Regiments were both out of commission by shell fire from 2 30 to 2 55 o'clock

TOOK 29 PRISONERS

14—At 6 07 message was received by runner from the commanding officer, third battalion, 103d, (Sugbard) that his objective Torcy had been reached, and that he was digging in beyond the town and was establishing liaison with the French on his left, sending a patrol into Belleau to connect with the third battalion, 104th Infantry on his right. He met with little difficulty took 29 prisoners and by 11 30 o'clock had established liaison with the French on his left and the third battalion 104th infantry on his right.

15—At 6 27 message was received that McDade, commanding third battalion, 104th, had been delayed in starting, and was about to start from the parallel of departure. Brigade commander ordered that if McDade had not already started the commanding officer of the 104th Infantry would relieve him of command and designate Major Lewis from the second battalion of the 104th to take command of the third battalion, 104th. The commanding officer of the 104th Artillery was directed to send word when his battalion would be ready to start in order that the proper artillery preparations would be given to aid the attack.

ALL READY TO START

16—Brigade commander was also informed at this time that Capt Hosford, commanding second battalion, 103d Infantry, had not reached his parallel of departure in time, but that he was forming up ready to start.

17—Word came back from commanding officer, 104th Infantry, that both Lewis and Hosford would be ready to start at 7 30.

18—The brigade commander requested a half-hour artillery preparation with a barrage to precede the attack commencing at 7 30 o'clock. This was given. Machine gun companies also laid down a barrage in conjunction with the artillery.

19—Hosford, second battalion 103d, got left at 7 30, but without the company ordered from the first battalion of the 103d to reinforce Hosford, which had not arrived. Courier carrying the message to the commanding officer of what was to be the reinforcing company did not deliver the message in time.

20—The second battalion 103 d Infantry, Capt. Hosford, reached its objective at 8 o'clock, and went beyond the railroad to the Rue Goubert and took the Bourneibre station. This battalion met with heavy machine gun and artillery fire, and had a number of casualties in obtaining its objective.

BATTALION HELD UP

21—The third battalion 104, Maj. Lewis did not start at 7 30 as arranged but started at 8 15. Consequently inside the attack without artillery barrage. It met strong resistance just south of the town of Belleau, but broke it up, the enemy retreating to the hills beyond. His battalion captured Belleau and Givry and went into the woods on Hill 193. Had the objectives not been limited this battalion could have captured Hill 193 at this time. It established its line of resistance along the railroad in connection with the 103rd Infantry on its left, and to its right, at a point about 100 yards south of Givry. It was unable to establish liaison with the battalion on the right, second battalion, 103rd Infantry. The liaison platoons detailed to cover the space between these two battalions were unable to reach their objectives on account of a heavy machine and artillery fire. Five posts were established in Givry by the third battalion, 104th

22—All three battalions were exposed to machine gun fire and heavy fire from artillery all day.

EXPOSED TO GUN FIRE

23—The second battalion, 103d Infantry, occupying the Rue Goubert, was especially exposed to an enfilading machine gun fire from Hill 193 north of Givry, and from the woods and the ravine just south of Givry. They held their positions during the day, but at night withdrew to their parallel of departure in order to prevent further losses As soon as the withdrawal became known to the brigade commander, he immediately ordered strong combat patrols between the northeastern edge of Belleau Wood and the town of Belleau itself so as to cover the gap between the third battalion, 104th Infantry and the troops in Belleau Wood.

24—orders were to hold positions gained until the division on our left had attained its first objective, namely Monthiers and Hill 193, and were ready to move forward to their second objective Epsu to Bezu and La Loge farm in view of the very heavy fire from Hill 193 into the left flank of the troops occupying Rue Goubert, the brigade commander advised that the parallel of departure for the attack in conjunction with the division on the left, be made from the eastern edge of Belleau Wood instead of taking Ru Goubert again, and holding it in face of this fire, especially as the second battalion, 103rd Infantry, was badly cut up and another battalion could not be brought up to replace it during the daytime

25—On the night of the 18-19, July, 1918, supplies were delivered to the troops in Torcy and Belleau

26—On the night of the 18-19, July, Companies C and D, first battalion, 103rd were ordered into Belleau Wood in support of the second battalion, 103rd

(The concluding installment of Gen. Cole's report will appear in the Boston Evening American tomorrow.)

"What You Got in There, Missus?"

Marion Shand — Donald Hurley

The widow of former Governor Curtis Guild has included the Children's Hospital Convalescent Homes, Wellesley Hills, among her philanthropic activities. She is shown exhibiting her purse to one of the recuperating tots, while his nurse looks on. (Staff photo.)

Mrs. Curtis Guild

Finds Man Dead in South End Room

Antonio Kowelski, 47, of Dover st., South End, was found dead in his room by the landlord, Michael Miller, who smelled gas coming from the room and opened the door to investigate

Miller found Kowalski lying on the floor, with one end of a rubber gas tube in his mouth and the other attached to an open wall bracket

TWO HELD; RUM CARGO SEIZED

Seized by the coast guard off Wellfleet on the Cape Wednesday afternoon as she was putting on a load of choice liquors from a big connecting boat, the D-610, a 40-foot flounder dragger, was towed to the Appraisers' Stores, Atlantic ave, by the coast guard patrol boat 278 and had her liquor cargo removed.

Two men caught aboard the craft were brought in earlier in the day. Edward G. Hunt of Kingston, the owner, was held in $5000 bail by the United States commissioner, while the other member of the crew, Ralph Larson of Orleans, was held in $3500, for a hearing at a later date. In default of bail they were taken to the East Cambridge jail.

Quincy Man Cleared of Tipsy Driving

John Gilmore of Nash ave., Quincy Point, was arraigned in the District Court on complaint of the Metropolitan Park police on charges of operating an automobile while under the influence of liquor, operating without a license and operating in a manner to endanger public life.

Gilmore was found not guilty of operating while under the influence of liquor and not guilty of operating without a license. The third case was continued today.

Holy Name Parish Outing Monday

The third annual mid-summer party of the Holy Name parish of West Roxbury, Roslindale, will be held at Moseley's-on-the-Charles Monday evening August 12.

The members of the St. Basil Club are serving as the committee, with chairman, Harold J. Duffy; secretary, James T. Towhill; treasurer, Reverend William P. McNamara; chairman reception committee, Francis W. Kelley. The proceeds will be devoted to the building fund

Approves Contract for River St. Bridge

The rebuilding of the River st. bridge over the tracks of the Midland division of the New Haven road, Mattapan, will be done by the John McCourt Co.

The contract has been approved by Mayor Nichols at a cost of $107,-118.75. The McCourt Co. were the lowest bidders in a field of 12.

HOSPITAL TOTS ARE VISITED BY MRS. GUILD

Widow of Ex-Governor Is Fairy Godmother to Ill Children

Patients at the Children's Hospital Convalescent Home in Wellesley Hills have acquired a fairy godmother. Mrs. Curtis Guild, widow of the former Governor of Massachusetts, visited the health-recuperating center, bringing with her the cheer and brightness with which her charming presence is synonymous.

Gifts of toys and candy will arrive at the home within the next few days and the benefactress of the youngsters will have won a permanent place in their young hearts.

Society matron? Social leader? Dowager of top-notch importance?

These youngsters were completely ignorant of such attributes of the "nice lady" in white and blazing jewels, as they crowded about. One child took her cane. Another little girl admired the pearl neck collar for which the guild is distinguished and still another "climbed upon her knee."

Mrs. Guild is fond of children. Her philanthropy goes wherever something of happiness is done to brighten the lives of youngsters upon whom the sun sometimes fails to shine.

Before the memorial tablet to her husband, Mrs. Guild paused for a few seconds of silence. She then was shown about the home by Miss Lillian Guilliod, superintendent. Mrs George H. Monks, president of the home, and Mrs. Alexander Whiteside of the board of managers, were also present.

The children enjoy visitors. They like to display their toys and talk to somebody.

Mrs. Guild showers her generosity also on the veterans at the Chelsea Hospital, where, very often, she brings them delicious toothsome delicacies and smokes.

Over 50 years ago the Children's Hospital Convalescent Home was inaugurated. But only three years ago was the solarium built. The home is a separate organization from the hospital, receiving no financial aid from the medical institution. It serves the hospital as a convalescent abode for children and nurses them back to complete health and strength.

No more than 75 are ever cared for at the home, both in the main building or in the cottage. Twenty nursery maids are ever about to guide the children, while graduate nurses are four in number.

Tourists Must Be Neat

Mrs. Robert B. Lamberton of Washington, D. C., gets ready for the day's social duties at the tourists' camp, Brighton.

A slovenly appearance is as much out of place on the road as it is in a drawing room, according to Mrs. Robert B. Lamberton of Washington, D. C., who with her husband is spending a few days at the Brighton Auto Camp before continuing on to Canada.

"The tourist today," she declared, "finds that he has a definite standing among people whom he meets in the course of his travels. Of course it is not necessary to wear evening clothes on the road, but a clean shirt, polished boots and well-fitting knickers do make a favorable impression."

The Washington couple, who annually heed the call of the open road, are high in their praise of the Boston camp, the gathering place of hundreds of tourists from all states.

MEDFORD FIRES HOT SHOT AT BUS CHANGE

Three Hundred Citizens Led by Mayor Larkin Demand Old Service

More than 300 citizens stormed the Medford City Hall at a mass meeting and demanded of Elevated officials the restoration of curtailed bus service between Medford sq. and North Cambridge.

The action followed the Elevated's action in cutting down the service, Saturday. The citizens, led by Mayor Edward Larkin, stated to Elevated authorities present at the meeting that the curtailment of the bus line has been a distinct inconvenience and demanded immediate restoration.

Harry M. Stewart, acting general manager of the Elevated in the absence of Edward L. Dana, put the question to the gathering as to how many wanted the service restored. The entire gathering responded by rising clamorously and shouting noisily.

The aldermen passed an order which provides that in the future, no permits for transportation will be granted unless there is a provision that 30 days' notice shall be given to the city before any change in operation is made. Alderman Robert N. Spofford demanded an apology from the railway.

The Elevated officials asked that the persons at the hearing be requested to indicate their desires for bus service. The general opinion indicated by the vote was that the old line should be restored and the Wellington-Medford sq. branch remain unchanged.

Dorchester Streets Will Be Repaired

Mayor Nichols has approved a contract with the D. M. Biggs Co. for laying sheet asphalt pavement on Burgoyne st., from Beaumont st. to Elm ave., and Helena rd., Adams to Burgoyne sts., Dorchester, for $13,791.20.

BROOKLINE GIRL IN LONG SWIM

Performing a stunt which has never been equaled as far as is known, Mary Potterton, 17-year-old Brookline high school girl who next fall will be a senior, swam from Hull to Weymouth, a distance of eight miles, fighting most of the way the wash and strong current from the Nantasket and other boats. Two boys who started with her, Frederick O'Connell, son of ex-Congressman Thomas J. O'Connell, and William O'Connor of Worcester, attempted to complete the swim, but were unsuccessful

The lads dropped out at Sheep Island, after struggling vainly to keep up with the girl swimmer. They were seized with cramps, while she plodded on past Grape Island and Crow Point, to the waters of Weymouth Bay.

Concrete Bleachers for E. B. Playground

Concrete bleachers will be erected at the American Legion playground, East Boston, through the efforts of City Councilor Timothy F. Donovan and Chairman William P. Long of the park department.

Mayor Nichols gave his approval when he affixed his signature to a contract with Ferrari and Pelaccia calling for the expenditure of $5039.95.

Start Work Soon on Somerville School

Work will be started this month on the new Somerville grammar school, which is to be erected on the lot bordering Governor Winthrop rd., Puritan rd., and Shore drive.

UTILITY PLAYER LEADS LEAGUE

Is there a more versatile athlete in any Greater Boston factory than William Keefe, 19, of 247 Walden st., Cambridge, a cutter in the Hood Rubber Co., Watertown? He has made his mark in four major sports—baseball, football, hockey and basketball

Keefe is a pitcher and shortstop on the Hood Co. baseball team, center on the 26th Division, National Guard headquarters company football team; a member of the Cantab Cubs of the Bay State Amateur Hockey League, and a member of the inter-departmental basketball league of the Hood Rubber Co.

That all the athletic prowess in the Keefe family is not confined to the versatile youth who works for the Hood Rubber Co. is proved by the things being done by his three young sisters, Ruth, 10; Rita, 12, and Janet, 14. All of them are first class pitchers on playground baseball teams in Cambridge.

Scituate Beach Field Day

The annual field day of the Scituate Beach Association will be held tomorrow afternoon at the Sandhills Playground. Many attractive booths, one of which will be in charge of "Big Brother" Bob Emery of radio fame, have been erected for the occasion.

TURNS payroll bandit to send her sweetheart to college. Weird Infatuation of Tupelo matron leads to prison cell. An article in the American Weekly with the next Boston Sunday Advertiser.

Makes a pint of Ice Cream *Serve 12*

Unexpected guests! Just as you're serving the ice cream . . . and you've only enough for the family!

But if Royal Fruit Flavored Gelatin is on your pantry shelf there'll be enough for everybody. You can make a pint serve twelve. The recipe below tells you how.

Royal Gelatin makes many other delicious and healthful fruit-flavored drinks . . . as well as tempting desserts and attractive summer salads.

Write for free recipe booklet, "New Summer Drinks With Food Value." The Royal Baking Powder Co., Dept. K, 101 East 41st St., New York.

RASPBERRY FROST—Dissolve 1 package Royal Raspberry Gelatin in ¾ cup boiling water; add 2½ cups ice and ice water and ½ pint vanilla ice cream. Shake well in drink shaker until ice cream is dissolved, or beat mixture with egg beater. Serve at once.

Old Boston in Pictures—No. 26

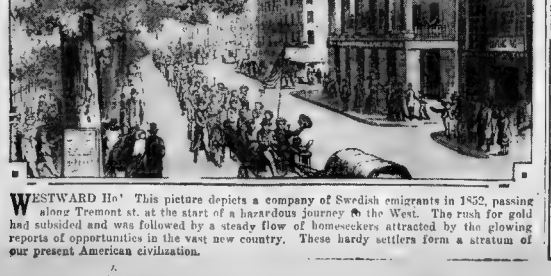

WESTWARD Ho! This picture depicts a company of Swedish emigrants in 1852, passing along Tremont st. at the start of a hazardous journey to the West. The rush for gold had subsided and was followed by a steady flow of homeseekers attracted by the glowing reports of opportunities in the vast new country. These hardy settlers form a stratum of our present American civilization.

Fall Opening Saturday

FUR COATS, $50

Show Room Models—all 1930 styles. These coats are made from fine skins and are guaranteed absolutely perfect.

Large Sizes $60

Written guarantee with every garment sold. Deposits accepted.

Beautiful Scarfs—$10.00

READE FUR STUDIO

6 Park St., Near Tremont St.

Near State House

Open 9 A. M. to 7 P. M.

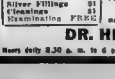

DR. HEWSON'S ALL PORCELAIN RESTORATIONS FOR MISSING TEETH

Gold teeth showing in the mouth are absolutely unnecessary. Be done with all unsightly gold teeth stumps. Have those missing teeth replaced with teeth that match your own perfectly by DR. HEWSON'S MODERN SYSTEM OF PORCELAIN RESTORATIONS

Yes, You Can Retain That Natural Girl Complexion

Special Offer

RUBBER roof PLATE $12.50

Full upper or lower made of best red rubber (Not like picture.)

Silver Fillings $1
Cleanings $1
Examination FREE

Patented 1927 Dr. Hewson Dental Co.

Our LOCKIN CUSHION LOWER is the only plate ever discovered that holds tightly to the tissue. Try it—perfect.

MADE IN ONE DAY IF NECESSARY

Worn with our Positive Upper makes a beautiful set of teeth. Positive painless extractions and free when plates or bridge work ordered

PLATES REPAIRED WHILE YOU WAIT OLD PLATES REMADE LIKE NEW THE SAME DAY

We gladly accept troublesome plates from whether ours or made elsewhere.

DR. HEWSON DENTAL CO. Tel. HUB 2335 Opp. Filene's

Hours daily 8.30 a. m. to 6 p. m. **421 Washington St.**

STRIKE OF 4000 GREATER BOSTON GARMENT WORKERS LOOMS

8 OTHER CITIES GIVEN STRIKE SANCTION

Leaders Here Await Return of Union Officials From New York Conference

Several thousand Boston members of the International Ladies' Garment Workers' Union face the prospect of a strike today as official notice was received from the general executive board authorizing a walkout. The proposed strike is in protest of "sweat shop" conditions.

The order involves 30,000 workers in the women's dress industry in the United States and Canada. Nine cities are affected. Boston, New York, Philadelphia, Chicago, Cleveland, Baltimore, Kansas City, Toledo and Toronto. In each case the strike is to go into effect at the discretion of the local union.

David Dubinsky, acting president of the International Union, said the strike in New York, involving 45,000 workers, had been set for Dec. 1, at the expiration of the present contract. At the same time an immediate strike of 7000 workers in New York 90 per cent of them women, was ordered by the board for the Embroidery Workers', Tuckers', Pleaters, and Hemstitchers' Unions. This will be a strike for a 40-hour week, Dubinsky said.

A general strike of 1800 cloakmakers in Toronto also was ordered immediately, Dubinsky said.

Dubinsky said the strike was called to fight "sweat shop" conditions in the garment industry, and declared that the present 50-hour week must be supplanted by a 40-hour week. He said an increased wage scale would be worked out at conference later.

Samuel Spegel, local chairman of the joint board of Cloak and Dressmakers' Union, and Joseph Morabito, business agent for the international, stated today that they will await the return of Max Amdur, manager of the joint board, and Phillip Kramer vice-president of the international who represented Boston at the New York conference.

It is expected that Amdur and Kramer will reach this city tomorrow, when a meeting of the joint board will be held to decide what action will be taken now that they have authorizations to call out 4000 workers in this city on strike.

Probe Is Ordered in Steamer Crash

A charge of reckless navigation has been preferred by the U. S. local inspectors of steam vessels against Capt. Dupont, steam trawler Surf, in collision Sunday, on George's Banks, with trawler Teal, a hearing on the charge has been set for tomorrow. The Teal, owned by the Portland Trawling Co., is in the Atlantic Avenue dock, Boston, where a survey disclosed that six plates must be replaced, together with several frames and deck beams, at approximate cost of $6500.

Braintree Man New Head of Seminary

Edward W. Hincks of Braintree, has been elected principal of Kents Hill Seminary, as announced by Pres. Fred E. Eastman of Portland, Me., and will succeed Thomas W. Watkins, who resigned recently. Hincks has been assistant headmaster of Thayer Academy for the past five years.

He is a native of Hyde Park and was graduated from the Technical High School in Providence, from Brown University in 1915 and holds a degree from the Harvard Graduate School of Education.

Mother Missing With 2 Daughters

James Russo of 103 Summer st., Watertown, reported to the police that his wife, Mrs. Carrie Russo, and his two daughters, Eleanor, 7, and Gloria, 4, are missing.

Russo said they went to visit her mother's home in Connecticut on July 19. On July 24 he received a letter from his wife saying that they would arrive home on July 26. He stated that he had not heard from his wife or children since.

Man Hurt in Fall From Second Story

John Murphy, 40, of E st., South Boston is in a serious condition at the City Hospital from injuries received when he jumped or fell from the second floor of his home.

His groans attracted the attention of several persons and the police were called to take him to the hospital. He has several fractured ribs, a fractured left elbow and numerous bruises of the body.

Gov. Allen Attends Fete at Nantucket

Governor Allen was among those attending Nantucket's Hospital fete.

Upon the arrival of the steamer Naushaun, Henry Lang of the island, Austin Strong, the playwright, and Everett U. Crosby, commodore of the Nantucket Yacht Club greeted the Governor and extended to him an invitation to behold Nantucket in an unusual and picturesque scene.

A thousand offers of blood for a stricken lad. What science is doing in blood transfusion to save lives. In the American Weekly with the next Boston Sunday Advertiser.

Flaming Ruins of Chelsea Blaze After Firemen Escaped Collapse of Building

Ruin of the two-story wooden building at 270 Second st., Chelsea, after the collapse of the roof as $15,000 worth of waste paper went up fiercely in fire and smoke. Firemen of Chelsea, Revere and Everett had just removed their ladders when the roof caved in. So intense was the heat and so thick the smoke that firemen were unable to enter the building. (Staff Photo.)

William Soussy, co-owner of the fire-swept building, watching the blaze.

CAMPAIGN FOR SAFE PARKING ON HILLS

Registrar Parker Warns Motorists of Danger on Steep Grades

Registrar of Motor Vehicles George A. Parker issued a warning against parking of automobiles on steep grades after the [illegible] was killed when a car [illegible] on Beacon hill. Parker said: "I have [illegible] Strike Amount of Exercise [illegible] Everett, and crushed to death a 4-year-old boy. [illegible] child stood in front of a fixed bumper. [illegible] [illegible] [illegible]

"Unknown" Stars in State Junior Golf at Brae Burn

MR. BOSTON
By JACK CONWAY

JACK SHARKEY was getting ready to start training for his bout with Tommy Loughran when Mr. Boston stepped into Jim [illegible]

"What do you hear about your coming clash with Loughran?" queried Mr. Boston.

"I am glad I am fighting Tommy," replied Sharkey. "He has been bombarding me with the press for two years. He will now have an opportunity in the ring to show what he can do.

"I have already beaten two former worlds light heavyweight champions, Tom McTigue and Jack Delaney. I also disposed of Young Stribling [illegible] time was rated high in the light heavyweight division. But Loughran will not fare any better than McTigue, Delaney or Stribling.

"My record is breezed through seven strenuous rounds of work. He is not in [illegible] condition with the Loughran bout more than seven weeks off.

"THE public," Mr. Boston told Billy Henderson, "will consider the Sharkey-Loughran match a world's championship affair. Either Sharkey or Loughran would rule a favorite over Max Schmeling who is still lacking in experience.

"Loughran has always been considered poison to heavyweights. He received his opportunity to prove his ability when Schmeling ran out on the Sharkey match.

"The New York Garden was prepared to risk suspension and stage the Sharkey-Schmeling go in Detroit, but Herr Max decided he didn't care to battle the Boston contender at this time.

"Schmeling must now either fight Phil Scott for Humbert J. Fugazy or retreat into Mexico and fight Otto Von Porat or somebody else for Jack Dempsey. Schmeling would prefer battling Jack Dempsey, but it is unlikely that the old Tiger will come back for another fling at the fight game.

"JACK MURPHY, matchmaker of the Lincoln A. A. of Lincoln, N. H., and numerous other fistic clubs around the New England circuit, arises to remark that he wasn't the Jack Murphy of Boston who battled Into Griffiths. The shiest sleuths of the Boxing Commission have been unable to fix evidence of any fighter by the name of Jack Murphy who has been in the Hub. Apparently the Western fans were handed a package of baloney.

"MATCHMAKER JACK MURPHY says he will not be offended if we remark that he has Eddie Clafidoni of Lynn signed to clash with Al Brandow of Buffalo in the feature 10-round bout at the ball park in Lincoln on next Monday night. Pete Chico, Filipino boxer, will toss wallops at Johnny Hanlon of Lynn in the semifinal of eight rounds.

"JOE TIACHA, *Johnny Buckley's Lithuanian heavyweight, has made a hit with those fans who have seen him in action at Jim Toland's [illegible]*

"EDDIE DAVIS tips me that Charley Parker, South End feather-weight, who has been spending the summer at a camp in New Hampshire, is ready to tackle all comers once more. Charley is a two-fisted [illegible] and always gives the fans something to cheer about.

"BOB [illegible]BURSON, *following a hard workout, gave me plenty [illegible]ts as he whirled through traffic in his new sport car. Big Bob is looking with greater earnestness than ever. He has the natural boxing ability and punch, and if he attends to his training he will soar to the fistic heights!*

GOLDBERGER SURPRISE OF TOURNEY

MASSACHUSETTS JUNIOR CHAMPIONSHIPS
Third Round.

Herman Goldberger, Albemarle vs. Edward Bennett, Woodland.
Timothy O'Leary, Chestnut Hill vs. Leon Emerson, Stoney Brae.
Arthur McCarthy, North Shore vs. W. H. Donnelly, Jr., Woodland.
William J. Cosgrove, Green Hill vs. Joseph F. Lynch, Albemarle.

By BILL GRIMES

AFTER two rounds of the Massachusetts junior championship, the quarterfinals, which are under way this morning at Brae Burn, the field is so divided that it is possible for Woodland or Albemarle representatives meeting in the finals tomorrow morning.

Edwin Bennett and Bill Donnelly are the Woodland survivors while Joe Lynch and Herman Goldberger, both of Albemarle, weathered the first and second rounds yesterday.

Until yesterday, Herman Goldberger was an unknown. But by his play in the first and second round, he has established himself. He opened his drive to the quarterfinal by furnishing one of the biggest upsets of the first round, in which he defeated John R. Slattery, of Woodland.

Slattery was a heavy favorite over Goldberger but the long Woodlander was trailing one hole as he and his unknown opponent came off the 18th green. Not satisfied with having eliminated one Woodlander in the morning round, Goldberger came back and took the measure of Gerard W. Moore, the medalist, in the afternoon.

O'LEARY VS. EMERSON

The other upper half match brings together Tim O'Leary of Chestnut Hill and Leon Emerson of Stoney Brae. Both players were put [illegible] been due mainly to his phenominal putting. He had eight one-putt greens during the qualifying round, and retained his touch against L. G. Tessier of Monoosnock and Fred Batchelder of Woodland.

After Batchelder had sent Jack Healey back to Lowell in the first round, O'Leary's efforts were not bright to survive the second round, but he put over a 4 and 2 victory and out went the conqueror of the mighty Healey and the brother of the former champion.

Although Leon Emerson trailed Frank McArdle during the outward rounds of their match yesterday morning, the Stoney Brae boy came strong during the outward trip and ended the match on the 19th green. Then, in the afternoon, he went to the turn in 35, which was too fast a pace for Jimmy Gannon, the caddy champion, and they shook hands on the 15th green.

The matches in the upper half will carry much interest but the real battles will be staged when Arthur McCarthy tackles Bill Donnelly and Joe Lynch takes on Bill Cosgrove of Worcester.

The McCarthy-Donnelly match will be a sizzler but the Cosgrove-Lynch set-to is the outstanding battle of the quarterfinals. Cosgrove has a score to settle with this former champion and as this will be their final appearance in the junior ranks, watch them step.

HEARST PLAYERS STAR

Bill Cosgrove and Joe Lynch met in the semifinals of the Hearst junior championships last year at the Blue Hill Country Club and they fought it out for 19 holes before Joe Lynch was declared a winner. In that match Cosgrove was three down and four to play but he picked up three birdies during the last four holes and squared the match. It was one of the most sensational comebacks ever seen in any championship but the ellipse came when Joe Lynch won the 19th hole with a birdie three and earned his way to the finals where he defeated Bill Donnelly.

Although Joe Lynch is the former champion and a strong favorite to regain his title, Bill Cosgrove is the most dangerous opponent the Albemarle boy will meet in this championship. Cosgrove has more shots at his command than any two players in the field.

His style of play is heart-breaking, for just when he appears to be out of a hole he comes up with some sensational shot and gets a halve or a win if his opponent is the least bit timid.

Leading Batsmen

By International News Service

NATIONAL LEAGUE

Player, Club	G	AB	R	H	PCT.
Herman, Brooklyn	99	390	76	161	.413
O'Doul, Phila.	102	415	98	157	.380
Terry, New York	100	373	73	135	.362
Hornsby, Chicago	102	400	102	145	.348
Hendrick, Brooklyn	77	257	35	100	.341

Leader a year ago today—Hornsby, Boston, .385.

AMERICAN LEAGUE

Lary, Phila.	108	382	94	148	.387
Simmons, Phila.	104	426	86	166	.378
Manush, St. Louis	106	436	69	165	.378
Fonseca, Cleveland	100	400	75	151	.378
Lazzeri, New York	102	387	67	146	.361

Leader a year ago today—Gehrig, Washington, .400.

PUTTING THE "WHISK BROOM" ON THE BABE

It isn't often that Babe Ruth is "dusted off," but in the second Senators-Yanks game at the Yankee Stadium, the Sultan of Swat had to do a tail spin to avoid being hit by a fast one. The above photo shows Babe "safe" at the plate. International Newsreel photo.

SAYS MALONEY IS AFRAID

Not since coming to this country from his native Venice in quest of the vacant heavyweight championship of the world has the wrath of Ricardo Bertazzolo, Italian heavyweight king, been aroused as it was when he learned that Jimmy Maloney of South Boston, his next ring opponent, demanded a week's postponement of the bout. The Italian charges Maloney with trying to squirm out of the tussle as well as being afraid to step into the ring with him again.

And while the Boston Garden management has agreed to Maloney's demands for a postponement and named Monday night, August 19, as the new date for the bout, Bertazzolo insists that Maloney sought the postponement because he is afraid to step into the ring with him.

Yet Maloney is firm in his stand in the matter, pointing out that on account of the confinement of his manager Dan Carroll in a hospital for the past two weeks, he has been without his advice and help during his training sessions.

"I pleaded for new sparring partners early this week," said Maloney today, "but with Carroll in the hospital my request fell upon deaf ears. All the men who were training with me early in the week have been hurt and are unable to do any boxing.

"If Bertazzolo thinks that I have asked this postponement because I'm afraid of him, he has a surprise coming to him. They tell me that at least three new sparring partners will arrive at Marlboro today. I hope so, for I want to be in the best of shape. Then, too, Carroll is expected at Marlboro today or tomorrow and things will be different."

Harmon May Sign Schmeling-Scott

Chicago, Aug. 9 (AP)—Promoter Paddy Harmon today faced the tasks of talking Joe Jacobs, manager of Max Schmeling, into accepting terms for a bout between Herr Max and Phil Scott, British heavyweight, in the Chicago stadium late this month, or of finding another opponent for the English boxer.

Scott yesterday accepted Harmon's terms for an appearance here, and that later Jacobs was wired an offer to Jacobs at Spokane, that he "isn't interested—don't even want to talk about it."

Failure of Schmeling to meet Scott of Brooklyn, caused the New York State Athletic Commission to suspend Herr Max, with the result that the Madison Square Garden corporation has been forced to drop plans for a match between Schmeling and Jack Sharkey of Boston.

Baseball

AMERICAN LEAGUE

STANDING OF THE CLUBS

	Won	Lost	Pct.
Philadelphia	71	30	.703
New York	64	36	.628
Cleveland	55	50	.524
St. Louis	50	50	.500
Detroit	51	54	.486
Washington	45	60	.413
Chicago	42	63	.364
BOSTON	31	75	.301

YESTERDAY'S RESULTS

Washington 2, Boston 3.
New York 8, Philadelphia 4.
Detroit 9, Cleveland 4.
Chicago 8, St. Louis 4 (11 innings, first game); Chicago 6, St. Louis 2 (second game).

GAME TODAY

St. Louis at Chicago.

NATIONAL LEAGUE

STANDING OF THE CLUBS

	Won	Lost	Pct.
Chicago	67	32	.677
Pittsburgh	61	39	.610
New York	57	43	.570
St. Louis	53	51	.510
Brooklyn	48	50	.427
Cincinnati	45	59	.422
Boston	38	61	.384
Philadelphia	40	61	.396

YESTERDAY'S RESULT

Pittsburgh 5, St. Louis 1.
Only game scheduled.

GAMES TODAY

Chicago at Philadelphia.
Cincinnati at New York.
St. Louis at Pittsburgh.

NEW ENGLAND LEAGUE

STANDING OF THE CLUBS

	Won	Lost	Pct
Manchester	24	10	.706
Lynn	22	11	.667
Lewiston	19	14	.576
New Bedford	14	14	.500
Pittsburg	17	17	.500
Brockton	14	19	.424
Nashua	12	19	.387
Portland	10	22	.313

YESTERDAY'S RESULTS

Manchester 3, Brockton 7 (first game); Manchester 15, Brockton 1 (second game).
Lynn 13, Portland 10.
Nashua 3, Lewiston 2.
New Bedford 9, Pittsburg 2.

GAMES TODAY

Brockton at Manchester.
Lynn at Lewiston.
New Bedford at Pittsburg.
Nashua at Portland, 2 games.

Squires in One-Mile Title Swim Sunday

THE one-mile New England A. A. U. senior swimming race will be the feature of the fifth of a series of races being held at the Nautical Swimming Pool, Revere Beach, on Sunday after noon at 4 o'clock. Two other championships, both for juniors, will be part of the program of events.

William Squires of the Boston Swimming Association, who won the 880-yard championship against a crack group of starters in Maine last week, will compete in the one-mile championship.

Pitted against Squires will be John Coutts of the Brookline Swimming Association, John Onopwich, Worcester B. C.; William Lynch of the Boys' Club of Boston; Bernard Gurklin, Greenwood Memorial Club; Thomas Kobehick, unattached, and John Jarosh, Richard Page and Tom Kenney of the Boston Swimming Association.

The two junior championships scheduled will be diving contests: one for men and one for women.

Joe Rogers, Sidney Bluhm, Elmer Larson, William Nolan, Walter Mortimer and William Driscoll have entered the men's event.

Mae Magill, Leora Maloney, Helen Delaney, Margaret Doyle, Mary Scully and Viola Field will be the contestants in the women's division.

Besides the title events, there will be nine other contests. In the events for women there will be a 50-meter freestyle swim, 100-meter freestyle from handicap, and a 200-meter relay, with four girls on a side swimming 50 yards each.

For the men there will be a 400-meter relay and 100-meter freestyle handicap event.

There will be four events also which will be closed to members of the Boston Swimming Association. They are the 100-meter breaststroke for girls, 50-meter freestyle for girls, 100-meter backstroke for girls and 50-meter freestyle for men, all handicap events.

Says Bribe Offered to "Fix" Referee

Chicago, Aug. 9 (AP)—The smouldering controversy over the refereeing of the Dempsey-Tunney world heavyweight championship fight at Soldiers Field in September, 1927, today had burst into flame, with the assertion of Paul Prehn, president of the National Boxing Association, that he was offered $10,000 to urge a particular individual as referee of the bout.

Prehn, who recently was ousted as chairman of the Illinois State Athletic Commission, said he was approached by a gambler, whose name he refused to divulge, who made the proffer, saying he wished to assure himself that the third man in the ring would not be pro-Tunney. The man was not selected, Prehn said.

Prehn hastened to say that he was certain Dempsey had nothing to do with the affair.

Fights Last Night

By International News Service

At Newark—Artie De Champlaine, New York, drew with Harry Mosey, Newark, in eight rounds.

At New York—Al Ridgeway, Union City, won decision over Al "Babe" Goldberg, New York, ten rounds.

At New York—Eddie Dowling won decision over Fred Moore in ten rounds.

At Greenwood, Miss.—Red Herring, Utica, won decision over Alex Simmons of Canton, in ten rounds.

At Boston Harbor, Mich.—Sam Price, Boston Harbor, won decision over Henry Perlick, Kalamazoo, in ten rounds.

SEMIFINALS AT MEADOW CLUB

Southampton, N. Y., Aug. 9 (INS)—Following a quarter final round replete with startling upsets semifinal play in the invitation tennis tournament of the Meadow Brook Club is scheduled for today.

Norman Farquharson, South Africa, Fritz Mercur, Pennsylvania, John Doeg, California, and Gregon Mangin of New Jersey are the four who will battle for final berths.

The South African will play Mercur, while Doeg engages Mangin.

Tilden and Hunter will make their first appearance in the doubles and will spend most of the day on the courts in an attempt to catch up with the field.

For Mayor of Holyoke

Holyoke, Aug. 9—Arty. William T. Dillon confirmed the report that he would be a candidate for mayor at the municipal election in the fall.

CUBS TO PLAY BRAVES HERE TOMORROW

By JOE CASHMAN

THERE'S nothing doing in the baseball line in the Hub today, but there'll be plenty doing tomorrow and several days thereafter.

For the Braves open a four-game series with the league-leading Cubs at the Wigwam on the morrow and will then take on the second-place Pirates for a like number of contests.

These two engagements promise to have a most important bearing on the pennant race and local fans are all "het up" over the prospect of seeing some crucial baseball.

It has been so long since they have had a chance to get excited over anything that now that the opportunity is present, they are determined to make plenty of whoopee.

With any kind of a break from the weather man, all records for attendance in the Hub this year will be smashed tomorrow and further mashed on Sunday.

And if the Braves do anything to warrant it, week-day marks will continue to be broken until the Pirates leave town.

THE Tribal engagement with the Cubs will just about determine whether the pace-setters are going to enjoy a breeze from here in or whether they will have to engage in a nip and tuck battle with the Pirates on the final lap.

The Tribe is the only eastern club that has had any success in beating Joe McCarthy's powerful outfit to date this season.

If it can't gain the edge in the coming series, the Cubs will be as good as in. The Giants, Dodgers nor Phils should cause them much trouble, and after meeting those clubs they will play almost all the rest of their games at home, where they are virtually unbeatable.

But if the natives can hand the leaders three or four wallopings, the Pirates ought to get back in the thick of the fighting.

The Bucs won't be more than seven and may be only six games behind tomorrow, and as they will be playing Brooklyn while the Cubs

Continued on Page 16, Column 5

California Too Far for Golfers—Smith

By HORTON SMITH

U. S. North and South and French Professional Champion

IT has been interesting to see the reaction of the amateur golfers to the United States Golf Association's plan to hold the amateur championship in Del Monte, California, this year.

The recent announcement of the entries was that this tournament has already had the largest list since the 1920 tournament at the Engineers Club on Long Island. There were about 1,000 and this figure was passed down to 150 to provide a better starting chance for golfers who must travel so far.

To all persons, the Far West does not merit such a big tournament, for the bulk of the players come from the East and Middle West and it does seem unfair to ask these players to travel 2000 or 3000 miles to decide the winner on the home course, or near the home courses of only four or five Californians who are capable of qualifying.

I have been given to understand that there are a number of reasons for selecting Pebble Beach this year, however, beyond the fact that California is one of the choicest spots in the world to play golf.

Chief of these is the U. S. G. A. desire to hold California clubs in line. Being so far away from other members, and so close to each other, the California clubs have little in common with those in the East and it was becoming increasingly hard to convince them that they should belong to the U. S. G. A. and send players to the far eastern coast each year.

The amateur championship is being given to California this year as more or less an inducement to keep these clubs in line. The "sacrifice" of this one year should silence California's demand for a long time but it will be a good test of the place.

There is no place better for golf in my estimation than California but the unfortunate fact of the great distance from the East and Middle West does not make the Pacific coast suitable for golf championships which are supposed to be nationwide.

Copyright, 1929, King Features Syndicate, Inc.

"HERE'S SOMETHING THEY ALL LIKE"

PABST
Blue Ribbon
"The Brew that brings back Memories"

BLUE RIBBON BEVERAGE COMPANY
Telephone University 1468
360 Portland St., Cambridge, Mass.

The Vacation Special

S. S. Pierce Co.

BRAVES FIELD
Tom'w at 3 o'clock
BRAVES vs. CHICAGO
Tickets at Moore Partridge, Browning King and Braves Field.

EASTERN LEAGUE

STANDING OF THE CLUBS

	Won	Lost	Pct
Albany	70	41	.631
Bridgeport	70	41	.631
Providence	61	48	.559
Pittsfield	58	52	.527
New Haven	48	61	.440
Springfield	48	63	.432
Hartford	47	64	.423
Allentown	40	68	.370

YESTERDAY'S RESULTS

Providence 3, Albany 0.
Bridgeport 3, Hartford 2.
Springfield 9, New Haven 8 (11 innings).
Only games scheduled.

GAMES TODAY

Albany at Allentown.
Hartford at Bridgeport, 2 games.
Providence at Pittsfield, 2 games.
New Haven at Springfield.

EVENING AMERICAN SPORTS

Bertazzolo Says He Will K.O. Jim Maloney in 6th Round

ITALIAN BOXER TRAINS HARD FOR BOUT

By GEORGE W. GRIMM

"THE last time I fought Jim Maloney I took the battle as just one of those things. This time I mean business."

Riccardo Bertazzolo, through his interpreter, Tony Paiuzola, trainer of Jack Sharkey, thus announced at his training camp at Sharon Gardens, Sharon

Bertazzolo figures the South Boston heavyweight one of the easiest opponents he has ever met.

"I know went on Bertazzolo, that Maloney cannot take them in the middle. I let him hit me until was tired. When I thought it was time to get started I hit him a few in the body and he fouled me.

"What do I care for such a victory. Those kind are hollow. They go down on the records as a victory, but that kind I don't care for.

"I WILL knock Jim Maloney out in the sixth round and make a good job of it.

"Do you realize that I have been in the boxing game only a few years and have won a victory over a fellow that fought Jack Delaney? "It means everything in the world to me to beat Maloney this time Max Schmeling, who has tipped over a few fellows that were on the down grade, is today the outstanding figure in boxing.

"I am going to do better than the German did. I am going to take advantage of my opportunity."

IN the past, according to Tony Paiuzola, Bertazzolo has taken training light. This time he takes his work seriously.

Right now he is in condition to go 20 rounds.

Bertazzolo like to fight. He seems immune to punishment. He proved that when he fought Maloney before. Maloney hit him with everything he had, but all the big Italian did was smile.

RICCARDO HAS NO OBJECTIONS TO ANOTHER WEEK OF THIS FINE LIFE

RICCARDO IS JUST NATURALLY FAST..
THIS PEBBLE WOULD HELP HIM IN THE RING..
HE KNOWS HIS ONIONS AND TOMATOES
RICCARDO BERTAZZOLO

Manchester Wins Two; Adds to Lead

By CHARLES HOFFMAN

MANCHESTER took both ends of a doubeheader with Brockton and strengthened its first place position. The first game was a nip and tuck affair, but the nightcap was a slaughter, 15 to 1.

Scotty Slayback, Manchester second-sacker, had a great day with the stick, getting two doubles, two triples, and a single out of six times at bat in the doubleheader.

Chick Fraser, won his second game in two starts with the Manchester club holding Brockton to five hits and one run in the second game.

New Bedford will hold its boosters' day, August 14, with Lynn as the attraction in a double-header.

On that day, Claude Davidson, New England prexy, will present Charlie Geiser, president of the New Bedford club, with a cup for having the largest attendance on the opening day. Judge Landis will be in Boston that week and will be invited to attend.

Frank Schmit, Lynn star pitcher, was loaned to Douglas in the game against Worcester and beat the latter team.

Sam Post, elongated first baseman of the Lynn club, stepped on the mound for the third time this season, and won his game at the expense of the Portland Mariners.

This was Portland's 14th defeat in 15 games and their fifth straight.

Dick Phelan, ex-Holy Cross star, banged out a homer and two singles in four times at bat.

Bandera, released by Lynn and Portland, has signed up with Lewiston.

Chuck Wolfe is back with the Twins after a two weeks' suspension.

"Hop" Riopel is the versatile kid of the Lewiston team. When Lyons was out the ex-Holy Cross star played first base and now Bill Slattery is on the sidelines, and "Hop" is playing shortstop.

The schedule for today is Nashua at Portland, in a double-header, Lynn at Lewiston, Brockton at Manchester and New Bedford at Fitchburg.

Hooks Dunlap, ex-Lynn pitcher, was again the hero of the Providence team, his double in the eighth knocking in three runs and winning the ball game.

The Cape League is getting to be a dumping ground for ex-New England League players no less than 25 are now playing in that circuit.

Lefty Cummings, released by Lewiston, is now with the Brockton club.

Nashua won its fifth game in six starts when they took Lewiston into camp, and are now tied for sixth with Brockton, and but two and a half games back of New Bedford in fourth position.

Schriver, Manchester catcher, has been loaned to Portland for the rest of the season.

Lew North, Portland pitcher, is back after a two weeks' illness and got into the game with Lynn as a pinch-hitter.

Walter White, umpire in the league, who was let out last month has been signed up again and Wells has been let go.

Copyright, 1929, John F. Dille Co.

STEVENSON ON SOCCER TEAM

Worcester, Aug. 9—William Stevenson of the Drapers of Hopedale will replace Henry Walker of the American Optical of Southbridge on the Worcester County Brotherhood soccer team which will sail for England this month to play five matches in cities and towns of Worcestershire in September.

Walker was one of the original 14 selected, but several days ago developed stomach trouble, and has since been confined in the Worcester City Hospital, where it is expected he will have to undergo an operation. Stevenson took his first practice with the team this evening.

Bay State Girls Place at Honolulu

Honolulu, Aug. 9 (AP)—Eleanor Holm, Women's Swimming Association of New York, last night won the National A. A. U. 200-yard backstroke championship.

Josephine McKim of Balboa, Canal Zone, betered by four rseconds the former mark in the 440-yard free-style event to win in 5 min. 47 2-5 seconds.

Albina Osipowich of Worcester, Mass., finished the 440-yard free style 10 yards behind Miss McKim for second place. Adelaide Lambert and Ethel McGary, both New Yorkers, were third and fourth respectively.

Miss Holm's victory in the 220-yard backstroke was a narrow one. Joan McSheeny of Whitinsville, Mass., finishing only a yard behind. Marion Gilmore of San Francisco finished third, two yards ahead of Miss Lindstrom.

Miss McKim was officially credited with bettering the 200-meter mark in the 440 free style competition. She was clocked at 2 minutes 45 seconds for the shorter distance. The 440 free style was Miss McKim's second win, she having finished first in teh one-mile event Wednesday.

League Leaders

By The Associated Press

NATIONAL

BATTING—Herman, Robins, .418.
RUNS—Hornsby, Cubs, 101.
RUNS BATTED IN—Ott, Giants, 111.
HITS—Giants, 182.
DOUBLES—Frederick, Robins, 27.
TRIPLES—Hornsby, Cubs, 14.
HOMERS—Klein, Phillies, 33.
STOLEN BASES—Cuyler, Cubs, 29.
PITCHING—Bush, Cubs, won 16, lost 1.

AMERICAN

BATTING—Foxx, Athletics, .357.
RUNS—Gehringer, Tigers, 95.
RUNS BATTED IN—Simmons, Athletics, 119.
HITS—Manush, Browns, 162.
DOUBLES—Johnson, Tigers, 37.
TRIPLES—Miller, Athletics, 13.
HOMERS—Ruth, Yanks, 33.
STOLEN BASES—Lamar, Tigers, 19.
PITCHING—Grove, Athletics, won 17, lost 2.

TILDEN TO PLAY AT LONGWOOD

William T. Tilden and Francis T. Hunter, his partner, will play in the national doubles at the Longwood Cricket Club the week of Aug. 26.

Tilden and Hunter won the national championship here and the challenge round doubles at Germantown Cricket Club in Philadelphia two years ago. That was the most recent opportunity they have had to play at Longwood as a team, for last season Tilden was under suspension by the United States Lawn Tennis Association

Following his reinstatement last winter, the two joined forces once more and campaigned together through Europe previous to the Davis Cup match with France. They landed from France this week.

Undoubtedly they have hopes of regaining the title they won in 1927 but they will have to dispute the matter with such combinations as John Van Ryn and Wilmer Allison, who won at Wimbledon, and Slade Roland Garros, John Hennessey and George Lott, present holders of the title, and with a host of strong additional combinations originating in this country and abroad.

Good Golf

By CHESTER HORTON
"Golf's Greatest Teacher"

Your shift would be restrained rather than overdone. Average players thinking of the weight shift as of much more consequence than it actually is, easily fall victim of the habit of overdoing it. They try to get the weight away over. Suppose you were swinging an axe—and most of you could swing an axe. You wouldn't have much concern about your shift of weight, and yet axe swinging is a close parallel to golf club swinging. Your weight shift goes exactly with the back swing. The difference with the axe is that with it you would have a sufficient weight to feel in your hands. The golf club being so light, you must accustom yourself to act with it exactly as you would if it weighed many ounces. When you let your weight easily and gracefully slide over on top of your right leg you can do it almost without being conscious of it, which is the way it should be accomplished.

CHAMP BLOCKED IN PUBLIC GOLF

Forest Parw, St. Louis, Aug. 9 (AP)—Carl Kauffmann of Pittsburgh today found his path to a third straight national public links golf championship blocked by Johnny Boyd, a haughty blonde from Philadelphia, who for three years has been yearning for a chance to beat him.

The two representatives from rival Pensylvania cities were paired against each other in the quarter final round of the national championship tournament here.

Boyd all along has contended Kauffmann has won the municipal crown largely because of the "breaks" in championship pairings and that if he ever got a chance he would prove it.

But among the gallerites Boyd was regarded as merely a long shot." The champion has won the largest following in the tournament. His showing gave him a tie for medalist honors with 151 total for 36 holes and gave him the best two cards of yesterday's opening rounds of match play when he had easy victories over K. H. Abbot of Chicago, 5 and 3, and Johnway of Detroit, 6 and 5.

Gorilla Working Hard

San Francisco, Aug. 9 (INS)—Gorilla Jones, Akron, O., middleweight, and Pete Meyers, San Francisco, were training for their ten-round bout here Monday night.

IN THE BEGINNING

By Sam Carrick

BOXING NO. 5

Yankee Sullivan

FRANK AMBROSE, better known as "Yankee Sullivan," born in the east end of London, of Irish parentage, cut a wide swath in early American pugilism. When quite a youth he was arrested on the charge of larceny and transported to Botany Bay, the British penal colony in Australia.

He escaped and came to America, landing at Yerba Buena, the town which later became San Francisco. He is reputed to have engaged in several battles there of which no record exists. Then he went back to England and engaged in a bout with a fighter called Hammey Lane, whom he defeated in 16 rounds. The police got wind of the affair and "Yankee" was forced to decamp to America.

In this country his real fighting career began. He beat a boxer named Vincent Hammond late in 1841, and January 24, 1842, polished off Tom Secor in a fight on Staten Island. His next victim was Billy Bell, an English boxer, the date of the bout being August 28, 1842.

"Yankee Sullivan" happened to be a spectator at the first bout involving a death in this country, Chris Lilly, an Englishman, and Tom McCoy being the principals. Lilly knocked McCoy senseless in the 120th round and the latter died shortly afterward. Because "Yankee" had advised Lilly at one stage of the battle, he was arrested and sentenced to serve two years in prison. He was soon pardoned by Governor Seward of New York, who exacted a promise that "Yankee" would never engage in a prize fight.

But Sullivan was still the champion and, as champion, felt bound to defend his honors. He took on, in 1847, Bob Caunt, brother of Ben, the British champion, and beat him in seven rounds, lasting 12 minutes.

For two years nobody could be found to meet "Yankee." Then came Tom Hyer.

NEW QUARTERS FOR B. U. TEAM

Boston University varsity football squad will occupy the new duplex B. U. clubhouse at Nickerson Field, Weston, where it opens its season Sept. 4. It is expected that a select squad of about 25 men will be quartered during the preliminary practice, but increased after the West Point game, Sept. 28.

Finishing touches on the field house, donated by William E. Nickerson, trustee at B. U. and donor of the 26-acre athletic plant, will be completed the middle of this month. Thirty-eight double-deck cots, four double beds and a single bed will be installed. Provisions for the quartering of 60 B. U. athletes on the west wing have been made.

Cop Teams to Clash at Newton Saturday

A baseball game between the Newton police team and a nine representing the Arlington police will be played on Saturday afternoon at 2:30 p. m. at Victory Field, Newton.

On Sunday afternoon at the same field and at the same hour, the Newton bluecoats will meet the Nonantum A. A.

CUBS OUT FOR 44TH VICTORY

The fast stepping Somerville [illegible] will go after their 44th win of the season [illegible] afternoon at Lincoln Park when they [illegible] Trenton [illegible] of the East [illegible]

For the Cubs Manager Bill Flynn will send either Joe Mellonage former Boston High all-scholastic hurler, or Jack McCarthy, [illegible] to the mound, with [illegible] catching [illegible] of the same [illegible] Meet the Manic [illegible] Kenne [illegible] Aug. 17 [illegible] Somerville [illegible] England Semi [illegible]

Pomonkey Sold

Port Erie, Ont., Aug. 9—A. J. Rinehart's Pomonkey, who came out of his last race in a large condition was sold for a small consideration to a local merchant to be patched up for a fifth horse

7 RIDERS WILL START IN BOL D'OR RACE

FIVE nations will be represented in the big Bol d'Or [illegible] at the [illegible] Saturday, [illegible] up for [illegible] of the [illegible] ters [illegible] George [illegible] motor [illegible] Jaeger [illegible] tier [illegible] At Le- [illegible] France, [illegible] Italy, [illegible] stands [illegible] a com- [illegible] of wave and [illegible] make a sporty fight [illegible] new [illegible] champ- [illegible] points being awarded the winner.

OPEN SATURDAY all day

Neckties 45c
Foulards et repps
Plain and Fancy Colors

Fancy Hosiery 3 pr. $1.00

SALE FANCY SHORTS
made shield front, trouser cut. $1.00 grade 45c

Fine Weave & Absorbent Athletic Shirts 45c

Pepperell Jean Running Pants 45c

PLAIN COLOR PURE WOOL SLIP-ON SWEATERS
$2.45—$3.45

Imported Golf Hose
Very fine QUALITY LIGHT WEIGHT
were $2.00 $1.00
now

McPHERSON'S
est. 1911
71-79 Hanover Street
Opp. Portland St.
Open Evenings

MITCHELL, The Tailor

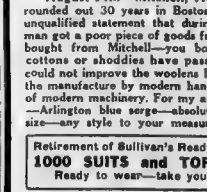

Virgin Wool Blue Serge
MADE TO MEASURE
$19.75

August 14th—Mitchell, The Tailor, will have rounded out 30 years in Boston—and I make this unqualified statement that during all that time no man got a poor piece of goods from me. When you bought from Mitchell—you bought all wool—no cottons or shoddies have passed through my door. I could not improve the woolens I gave you. I now improve the manufacture by modern hand methods and the newest of modern machinery. For my anniversary sale I announce —Arlington blue serge—absolutely virgin wool—cut any size—any style to your measure—suit to order $19.75.

Retirement of Sullivan's Ready to Wear
1000 SUITS and TOPCOATS
Ready to wear—take your pick
$10

MITCHELL, The Tailor
162 Washington St.
Adams Square
Open Evenings

EVENING AMERICAN SPORTS

Roslindale Plays Salem in Twi League Feature Tonight

LOCALS HAVE CHANCE FOR TOP PLACE

TWILIGHT LEAGUE fans will flock to Fallon Field this evening to watch Roslindale entertain the league-leading Salem club. Quincy plays at Taunton and Reading at Dorchester, but the Salem-Roslindale battle overshadows these other combats.

The Salem club is a jump ahead of Roslindale and a victory for the Fallon Fielders this evening would just about give that club the impetus to push through to a second-half victory. The second half closes in two weeks and tonight's game is of the highest importance.

Fred Mellen will probably elect Bill Rose to pitch against the invaders, while Page is the likely choice for the Witch City aggregation, which means that there'll be a pitchers' duel. But both clubs are studded with heavy hitters and the game is apt to be one of twirling, fielding and hitting thrills.

Roslindale, playing in its own back yard, is favored to annex the leading position this p. m. But alien grounds alone can't stop the heavy hitting Solly Thurston and his mates of the North Shore from at least making it a hard fight.

Andy Spognardi, the Boston College shortop, is the main cog in the Roslindale infield and one of the finest big league prospects in the Twi circuit. He's hitting and fielding with the best in the outfit.

Quincy, coasting along with first-half honors, journey out to Taunton with all do-or-die spirit massing. Taunton, though, is still playing its best baseball in a seeming-ly vain effort to go places. Jim Kelley is likely to shoot them against Quincy this evening, while Normie Sims probably will be on the Quincy mound.

HERO ON RUBBER

William Keefe, 19-year-old pitching ace of Hood Rubber team. Friends claim he's best "worker-athlete" in Greater Boston.

Hood Rubber Athlete Star in 4 Sports

Is there a more versatile athlete in any Greater Boston factory than William Keefe of Cambridge, a cutter in the Hood Rubber Company, Watertown?

Keefe's fellow-workers and home-town friends think not. They regard him as a great all-round athlete. He is an expert in four major sports—baseball, football, hockey and basketball.

Keefe, who is 19 years old, is pitcher and shortstop on the Hood Rubber Company baseball team, center on the 26th Division National Guard, headquarters company football team, which has held the championship for three years; a member of the champion Cantab Cubs of the Bay State Amateur Hockey League and a star of the inter-departmental basketball league of the Hood Rubber Company.

Because of the death of his father, young Keefe was compelled to go to work after attending Cambridge Latin school one year.

The thousands of employes of the Hood Rubber Company idolize Keefe.

That all the athletic prowess in the Keefe family is not confined to this versatile youth, is proved by the things being done by his three young sisters, Ruth, 10; Rita, 12, and Janet, 14.

All of them are first-class pitchers on playground baseball teams in Cambridge. Janet pitches for the Raymond st. playground Seniors, Rita for the Juniors, and Ruth for the Sub-Juniors.

Revere Pals Play Stoneham Town Nine

Tomorro wafters on the Revere Pals, one of the best nines in the State, play the Stoneham Town team at Stoneham. The Pals have had a splendid season. They must step, however, to defeat the home club.

On Sunday, the Pals play the Highlands of Chelsea at Paul Revere park in Revere.

Heigle Set Down

Hawthorne, Ill., Aug. 9—Jockey R. Heigle was suspended for five days for rough riding. The lad brought his mount across in front of the field at the start.

Twilight League Batting Orders

READING		DORCHESTER	
Simpson, cf		Dion, 3b	
McDermott, ss		Cleary, rf	
Costa, lf		O'Connor, lb	
S. Colluci, 2b		Strathedee, 2b	
Tierney, 3b		St. Angelo, lf	
Shea, lb		Joe Shea, cf	
Doucette, rf		Garrity, c	
Semple, c		St. George, ss	
A. Colluci, p		McDonald, p	
QUINCY		**TAUNTON**	
Shanahan, 3b		McCuish, lf	
Concannon, 2b		Cote, ss	
Janvrin, 1b		Kane, rf	
Freeman, cf		Cormier, cf	
Weafer, rf		Weygrand, c	
Donadini, lf		Gibson, 1b	
Cronin, 3b		Horan, 2b	
McQuinn, c		McGowan, 3b	
Sims, p		Condon, p	
SALEM		**ROSLINDALE**	
Cegan, ss		Spognardi, ss	
Thurston, 3b		Butenhuys, lf	
McCarthy, rf		Dunoon, cf	
Harris, 1b		Murphy, 1b	
Concannon, 2b		Harrington, rf	
Murphy, cf		Chisholm, 2b	
Johnston, lf		Moore, 3b	
Condon, c		Shanahan, c	
Page, p		Rose, p	

TWILIGHT LEAGUE
STANDING OF THE CLUBS

	Won	Lost	Pct.
Salem	10	3	.800
Roslindale	11	3	.846
Quincy	7	7	.500
Mc'Ding	6	7	.500
South Boston	5	8	.500
Malden	5	8	.384
Taunton	3	8	.700
Dorchester	3	10	.091

LAST NIGHT'S RESULTS
Roslindale 4, Reading 2.
South Boston 10, Taunton 2.
Malden 3, Dorchester 1.
GAMES TONIGHT
Salem at Roslindale.
Quincy at Taunton.
Reading at Dorchester.

The PONIES

At Hawthorne

FIRST RACE.

Pos	Horse	Jockey	Prob	Odds
12	Belly Ann, B. Bryant		4	5-1
10	Betty Floyd, L. Leyland		10	4-1
8	Ethel Pettigrew, J. Mooney		8	8-1
5	Gold Bird, Bradley, W. Frank		5	20-1
11	Judge Hughes, Walker, D.		11	8-1
9	Lady Mac, J. Meyer		9	6-1
7	Sunny Smith, J. Mertz		7	10-1
3	Jackson A. Prendergrass		3	10-1
6	Miss Fay, F. Minor		6	10-1
4	Sweet Lassie, J. Schutte		4	12-1
1	Tommy Boy, M. Morrison		1	20-1
2	Wanda, B. Russell		2	20-1

SECOND RACE.

11	Rose Smith, J. Meyer	12
12	Sir Saint, J. Douglas	3
2	Whiskin, J. Smith	6
10	Miss Ann, W. Frank	8
5	Boomerang, B. Hoffman	10
1	Lending, F. Allen	5
9	Sir John L., A. Prendergrass	10
8	Lady Lucia, J. Minor	20
4	Captain Jack, Jr., D. Smith	12
3	Helena, J. Peters	15
12	M. Smith, J. Meyer	20
7	Invincible, O. Lindley	20

THIRD RACE.

8	Royal Monarch, J. Wolff	15
10	Sharon, B. Hoffman	15
12	Rosarito, J. Meyer	8
1	Rosedale, 2d, R. Morrison	5
5	Hill Top, A. Smith	4
9	Torch, B. Russell	4
6	Babylon, J. Carnevale	10
7	Jashes, L. Benham	12
3	Tea Tray, J. Dell	10
2	Faraway, O. Lindley	10
11	Harpoon, D. Martin	15
4	Edna Dale, J. Church	20

FOURTH RACE.

10	Rich Widow, C. Meyer	3-5
5	Dixie Dancer, D. Lindley	6-1
1	Honey Locust, J. K. Allen	6-5
11	Bernice Ann, R. Bergman	5-1
7	Sis Acres, T. Murray	20
4	Sis Queen, F. Hulbert	6
12	Nettie Belle, M. Jones	6-1
9	Dewey Maiden, A. Filapoi	20-1
8	Mamie, W. Frank	20
3	Jessie J. Dowdin	20-1
2	Zerogold, J. Wolfenott	15-1

FIFTH RACE.

8	Golden Racket, O. Lindley	6-5
5	Star o'Mora, F. Hulbert	4-1
7	Donnay, R. Russell	8
3	Cresta, H. Schutte	8-1
2	Fort Harlem, R. Cramer	8
6	Wildair, L. Smith	10
4	Princess Edith	12-1

SIXTH RACE.

13	Moodbel, C. Meyer	15-1
8	Lyllow, H. Sweeney	4-1
11	Thalle Star, F. Smith	4-1
12	Xpert Star, J. Morrison	3-1
5	Maidens Trust, R. Cramer	8-1
3	Miss Hilgard, R. Russell	15-1
10	Dolly Polly, D. Bryan	15-1
2	Sugar Sets, H. Redroad	12
7	Ballyhoo, A. Halbert	20

SEVENTH RACE.

15	Mckarthy, C. Meyer	10-1
10	Ella, J. Church	2-1
3	Lowdown, D. Bryant	4-1
8	Indra	8-1
1	The Cossack, A. Smith	8-1
7	Louisville, D. Smith	15-1
14	Joe Rush, R. Russell	15-1
5	Pat Reid, H. Schutte	8-1
2	Jean Bender, R. Cramer	12-1
11	Easy Eire, M. Smith	15-1
9	Hildreth, J. Sele	20
6	Fleetreader, R. Morrison	20-1

Scratched—Mount Jewel, Mount Jewel, Silver Miner, Jay Albert, Calgary's Nymph, Hot Rock, Best Bet, Lucky Lad, Bill Shaw, Tarawa, to place.

THE PAL—Blue Bird, Red Dowd arno, Meridian, Miss Hawthorne, Red Brier, 21, Fire Queen, Wabina, Rainbow, Treasured, Knockout.

THE FURY SUPER-SPECIAL—Golden Racket, Hawthorne.

At Saratoga

FIRST RACE.

Horse	Jockey	Prob.	Odds
Northampton, F. Barnes		13	
Sea Lion, J. Reiblich		8	
Mahan Minister, H. Richards		8	
Jo Mo, W. Garner		4	
Nat Evans, J. Burke		4	
Good Hat, J. Ride		8	
Billetroan, J. McIntyre		8-1	
Peter Weiler, J. A. Baker		12	
My Son		13	
Providence, A. Pascuma		13	
Zeus, S. Leblanc		12	
Sweetwater, Harvey		8-1	
Mirth		20	
Golden Park, G. Rose		20	
Chaffer, J. Sherry		8	

Montana, J. Martinelli		8-1
Pegasus, J. L. Talbot		15-1
Captain Jinks, J. Talbot		20-1
Rasmus, J. Smith		20-1

SECOND RACE

Gold Knight, J. McGovern		3-1
Rosbery, G. Fuller		3-1
Endrott, F. Bentord		8-1
Volunteer, F. Thorndyke		10-1
Lochaber		10-1
Domino, W. Collins		4-1
Byron, R. Neander		10-1
Odd Trick, S. James		12-1
Fee Deals		15-1
Lon, J. Tammaro		15-1

THIRD RACE.

Caruso, W. Garner		3-1
Sir Saint, I. McAtee		2-1
Polyannous, W. Kelsay		8-1
Sarwark, J. Faier		8-1
Rowing Thru, F. Legere		20-1
Laurel, I. Schaefer		10-1
Pete, D. McAuliffe		3-1
Alexander, J. Burke		8-1
Tane, J. Ivariene		2-1
Sportess, J. McTague		20-1
Sonata, A. Pride		15-1

FOURTH RACE.

Polyder, W. Garner		8-1
Pinto, I. McAtee		3-1
Baron Rino, J. C. Mergler		15-1
Rammonur, J. Burke		8
Bubbo, J. Bejshak		8-1
Chatford, G. Rose		8-1
Caleb, S. Hebert		5-1
Sun Royal, I. Hide		10-1
The Shadow, L. Schaefer		10-1
Clean Hand, A. Pride		15-1
Kentucky Ed, F. Wolfe		15-1
Edward Jake, R. J. Fisher		15-1
Kinsky, Kaby		15-1
Notanial, A. Coleman		20-1

FIFTH RACE

Fortune's Favorite, S. Reiich		8-1
Count, J. Burke		3-2
Penary, I. McAtee		8-1
Sundaing, F. Barnes		8-1
Lancer, T. Luther		6-1

SIXTH RACE

Polyfon, R. Leichman		8-1
Black's Dimples, J. McTaggart		6-1
Nisty		12-1
Vera Flashes, F. Catrone		20-1
Forger, G. Gagarin		3-1
Grey Gull, J. Raby		10-1
Mayfair, H. Richards		4
Granaffe, F. Cottrell		4
Night Extra, W. Harvey		8
Locket		10-1
Disapproved, J. Burke		15-1
Sweet Pic, J. Hale		15-1
Dancing Princess, B. Lyons		15-1
Pontiac, R. J. Fisher		20
Bright Red, J. Bejshak		15-1
Wash Dow, J. A. McTague		20-1
My Sonny, J. C. Mergler		20-1
Sir Jim Corbett, J. Martinelli		20-1
We Pass It, F. Hernandez		20-1
Contrition, F. J. Walls		20-1
Jack Adams		20-1
Magic Carpet		20-1

Horse Notes

SARATOGA, Aug 9—The Albany Handicap, for two-year-olds, is run here today. The race carries a cash value of $5000 and has 11 horses sprinting over the six furlong trail.

Caruso, carrying a burden of 125 pounds, will be forced to the limit by War Saint which is a 120-pound load, not to mention a couple of other youngsters from the starting lineup.

Lovers of chasing get a break at the Spa today when the second race, the Houdini Steeplechase, purses of $1200, is run for ten of the four year-old and up class leaping along the two-mile course.

Almost $300,000 was distributed at the recently closed Arlington Park meeting. That amount is as generous as anyone could wish at such a meeting. There were few days on which some rich fixture was not run.

Blue Larkspur, now retired to the stud farm, won more money than any other horse at the meeting. The Bradley horse raced in the American Classic and annexed $59,000 for his efforts. It was, by the way, the only race in which Blue Larkspur ran at the meeting.

WIGHTMAN CUP TOURNEY ON TODAY

NEW YORK, Aug. 9—Mrs. Hazel Hotchkiss Wightman of Boston, America's first great woman tennis star, and Helen Wills, national singles champion, will lead America's fight to regain the Wightman Cup from England in the seventh of the two-day international series starting today at Forest Hills.

Mrs. Wightman, donor of the trophy which bears her name, will pair with Helen Jacobs in the doubles with Mrs. B. C. Covell and Mrs. D. C. Shepherd-Barron of England, tomorrow.

Miss Wills will open the engagement against Mrs. Phoebe Watson at 3:30 p. m., and an hour later Miss Jacobs will engage Miss Betty Nuthall. Miss Wills and Miss Cross will team at 5:30 against Mrs. Watson and Mrs. L. R. C. Mitchell in the first of the doubles matches. The feature match of the series is expected Saturday, when Miss Wills and Miss Nuthall clash in the singles.

Since the start of the Wightman cup series, both England and the United States have scored three victories apiece. The American won in 1923, 1926 and 1927, and the English women in 1924, 1925 and 1928, the last series by the narrow margin of four matches to three. The American team is a favorite to regain the cup.

CUBS TO PLAY TRIBE HERE

Continued from Page 14

are here, they figure to get within shooting distance of the pinnacle, if the Tribe can take a few falls out of the Windy City aggregation.

So the eyes of the entire baseball world will be on the Hub for the next few days.

The Braves, having rested since Monday are in perfect shape for the coming clashes and confident of taking both the Cubs and Pirates into camp.

They came home yesterday and the good firemen, rushed right out to see the Red Sox in action, but they spent more time talking about the coming two series than they did watching the ball game.

They insisted that they should have won three out of four instead of splitting even in Pittsburgh, and that the count of the Chicago series which was 3 to 1 in favor of the enemy, should have been just the reverse.

And they promised to prove these contentions out at the Teepe in the next few days.

They will play no favorites, that is sure. They haven't the least interest in the outcome of the pennant struggle. All they want to do is to get into fifth place and so they can do that by winning a few games in a row, nothing would please them better than to take three in a row from the Cubs and do likewise against the Pirates.

They aren't likely to do that, of course, but if they fail, it won't be for lack of trying.

The psychological advantage, if you know what we mean, will be with the Tribe in the series with Chicago.

Most of the Cubs were with the team when it came here two years ago this time with an apparently safe lead only to be handed a licking from the natives from which it didn't recover until it was down in third place.

That is still fresh in their minds, which won't make the Tribe's task at all any harder.

NIGHT RACING AT HOULTON

Houlton, Me., Aug. 9—The first night horse-racing program ever to be staged in New England will take place at the 18th annual Houlton Fair, Aug. 27, 28 and 29, according to an announcement by the directors of the Houlton Agricultural Society.

Negotiations between the directors and the local power company have just been completed to the satisfaction of both, and workmen are already at work putting up the poles and laying the lines.

A night horse-racing program was first staged in the United States at Toledo, Ohio, on the Grand Circuit, early this season. Started merely as an experiment to stimulate interest in racing, it turned out to be so successful that the race fans began to demand it as a regular thing. Houlton proposes to take a leaf from the Toledo book and will become the first sponsors of this novel sport in the East.

The plans used on the Toledo track will be followed here. It will be necessary to erect 52 poles on the inside of the track. These poles will be 60 feet in height and each will be surrounded by a large reflector behind a 1000 watt light.

The poles are so arranged that the circles of light from each will overlap to eliminate shadows. Lights are only on the inside of the track, this arrangement providing ample illumination for the event.

Maine and New Brunswick racing stables have evinced much interest in the experiment here, and it is expected that there will be a regular card of racing on each night. The card to be announced later. This is the third feature to be added to the annual Houlton Fair to make it different from any other similar event to be held in Maine this year.

Jock. Suspended

Bainbridge Park, Ohio, Aug. 9—Jockey M. Winner was suspended for five days for rough-riding in the second race by the stewards.

COOK-COOS

© 1929 LOS ANGELES EXAMINER. by Ted Cook REGISTERED U.S. PAT. OFF.

Copyright, 1929, King Features Syndicate Inc.

Russia has decreed that foreigners, who come to visit relatives, must pay the government an amount equivalent to hotel charges. Why not be even more progressive? Let the home folks go to a hotel.

* * *

And provide a stockade for visitors.

* * *

In fact, there ought to be an international law permitting people to hang out smallpox signs on a moment's notice.

* * *

A person has to build a home two or three times before he learns the wisdom of doing without a guest room.

* * *

SOCIAL SERVICE

This is Dr. Gustave Doakes, master chemist, working in conjunction with our Social Service Bureau. Dr. Doakes has charge of the 24 hr. melting process by which cold hard figures are reduced to confusing statistics.

* * *

Strange indeed are mortal men
Who wish they had more lives
To spend in chasing women
And waiting for their wives.

* * *

*Outside of beauty parlors.

ODE TO ARITHMETIC

Sir—You will kindnes tell Mr. Jose Mora keep out. To him I defiance! He is imposster. Me and Doctolero the only genuysine Filipino Elevatir poetry boys
It are for me to have intention
Compose a Lily-ad with a mention
Superfiner than it which written (they say)
By Mr. Homer Klyam in the past Greekian day—
Considerables time beforee Columbars.
But the subjeck for my Lily-ad to be
Sweet Arithmetic for intelligence men;
Not big fighting, and wartime of blood,
Worse of a flood—everything red mud!
My determination is a slender, tender nurse,
To write fine Lily-ad in black bother with rymz
Every time he arrive to the end of line.

—Dodotero.

* * *

"One of the greatest problems today," says Genevieve, the kitchen cynic, "is how to need the things we want."

* * *

And William H. Bullen is a realtor in Burbank.

FAMOUS LAST WORDS
So you're one of those ghost writers, Mr. Conan Doyle?

BARRABEE'S 22nd Anniversary Sale

SMASHING PRICE REDUCTIONS

Firestone TIRES

AUG. 10th TO 17th

NOTE! These tires are first quality, fully guaranteed and received fresh from the Firestone factory in carloads. *None Sold to Dealers!*

	Regular	Heavy Duty 6-Ply
29x4.40	$7.15	
29x4.50	7.95	10.70
30x4.50	7.95	11.05
28x4.75	9.15	
29x4.75	9.55	11.80
30x4.75	9.95	12.25
29x5.00	9.90	12.20
30x5.00	10.20	12.55
31x5.00	10.65	13.00
32x5.00	11.75	
30x5.25	11.90	14.20
31x5.25	11.65	14.70
28x5.50	12.30	14.60
29x5.50	12.65	15.15
30x5.50	12.25	15.25
30x6.00	12.90	15.35
31x6.00	13.20	15.80
32x6.00	13.65	16.10
33x6.00	14.10	16.70
35x6.50		19.00
30x6.50	16.65	19.65
31x6.50	17.05	20.05
32x6.50	17.40	20.30
32x6.75		21.95
33x6.75		22.70

	Regular	Heavy Duty
30x3½	$5.95	$10.10
31x4	10.80	
32x4	11.20	14.20
33x4	12.10	
32x4½	15.55	20.05
33x4½	16.20	20.75
34x4½	16.00	21.50
33x5	21.15	28.25
35x5		31.05

Free Mounting on Your Car

—OUR GUARANTEE—
UNLIMITED MILEAGE GUARANTEE against any defects. We satisfy every customer.

OPEN EVES. Until 9 P. M.
Double Coupons 6-9 P. M.
Phone and Mail Orders Filled Promptly

GIFTS FOR ALL
To every motorist visiting our station during this sale A KEY CHAIN registered in your name will be given away FREE

25 PRIZES
Grand Prize
4 Firestone Supreme Tires and Tubes to fit your car
1 Firestone Battery
1 Waltham 8-Day Auto Clock
1 Trico Vision-all
1 Winterfront or Schebler Carburetor to fit your car
1—Set of VAT-GO Seat Covers. Installed
1—Eaton Spotlight
1—Alemite Lubricator
1—Pacific Rim Tool
1—5-Gal. Can OILZUM
2—5-Gal. Cans GUARDIAN STATE OIL
2—5-Gal. Cans PENNERO.
2—5-Gal. Cans GULF SUPREME OIL
2—2-Gal. Cans OPA NO-VAP
2—Sets WEED Chains (to fit your car)
2—Pairs Firestone Overshoes
2—Pairs Firestone Tennis Shoes
1—5-Lb. Box Schrafft's Luxury Chocolates

Distributed by coupons with all purchases of $1.00 including GAS and OIL, TIRES, BATTERY, BRAKE and GREASING SERVICES.

SAMUEL BARRABEE
Incorporated
143-149 BROOKLINE AVE.-BOSTON
Tel. KEnmore 1756-1757-1758

Good Time Guy — *By Frank Smiley*

GOP IS PLANNING TO RUN ON A STRICTLY FEMININE PLATFORM
GEE! WON'T IT BE GREAT TO BE SURROUNDED BY AN OFFICE FULL OF SCINTILLATING PULCHRITUDE! FEMININE BEAUTY ON EVERY SIDE!
HERE'S A LIST OF COMPETENT WOMEN FOR VARIOUS OFFICES—GIVE IT THE OH-OH!
AW, BILL, DON'T BE PREHISTORIC! EVERY DAME ON THIS LIST IS PAST FORTY! THOSE OF THEM WHO HAVEN'T A FLOCK OF DOUBLE CHINS ARE BREAKING GROUND FOR SOME! I WANT YOUTH—BEAUTY!
SAY, YOUR OFFICE MAY BE RUN ON A HARUM-SCARUM BASIS, BUT REMEMBER, YOU'RE RUNNING FOR MAYOR—NOT SULTAN!
BUT IMAGINE LOOKING AT THOSE WOMEN EVERY DAY—IF THE WHOLE BUNCH HAD THEIR FACES LIFTED, NOBODY'D MISS THEM!
THE WOMEN I SELECTED ARE CAPABLE—I PICKED A BUNCH OF FEMININITY THAT PEOPLE WILL LOOK UP TO—YOU WANT THE KIND THAT PEOPLE WILL LOOK AROUND AT!
FRANK SMILEY-FORD TOX-
King Ill. S. Pat. Off.; Copyright 1929, by International Newsreel Corp.

THE THIMBLE THEATER

By Segar

SURE - I KNOCKED 'IM OUT AND THROWED 'IM INTO THAT ROOM TO SLEEP
GET HIM OUT QUICK! OUR MONEY IS IN THERE, MILLIONS IN BIG BILLS IN ONE BAG
BLOW ME DOWN, I DIDN'T KNOW THAT - BUT HE WON'T STEAL NOTHIN HE'S OUT COLD
WHY HE'S GONE - GONE! HE'S NOT IN HERE - AND - AND THE MONEY —
IT'S GONE TOO! OUR MONEY IS GONE!
NOW! YOU SEE SIS, DIDN'T HAM AND ME TELL YOU HE WAS A CROOK
OH MY! OH MY LOVER - HE'S A CROOK. HOW I LOVED HIM - A CROOK! OH OH! OH OH! OH OH!

KRAZY KAT

By Herriman

Kabibble Kabaret—By Hershfield

Registered U. S. Patent Office—Copyright, 1929, International Features Service, Inc.

DEAR MR. KABIBBLE,
MY FIANCE STOPPED BRINGING ME PRESENTS. WHAT DO YOU SUSPECT? - N.Z.
THAT YOU'VE GOT ENOUGH TO "EXCHANGE" FOR A LONG TIME

BRINGING UP FATHER

Jiggs Gets a Start

By George McManus

WELL, MAGGIES ASLEEP SO I'LL SNEAK IN AN' GIT ME HANDS IN THAT ICE-BOX AN' PUT A DENT INTO THIS EIGHT-EEN-DAY DIET-
BOY: I DON'T CARE IF I GIT ALL OUT OF SHAPE ELEVEN DAYS OR DIETIN' IS ENOUGH-
SO! YOU INSECT! JUST FOR THAT YOU WILL START ALL OVER ON YOUR DIET-
BY GOLLY- I'VE GOT TO EAT SOMETHING- I'M STARVED-

VANILLA and the VILLAINS

Hard for the Villains to Digest

By Darrell McClure

EAT THEM DOUGHNUTS, OR I'LL CARVE YOU = THEY ARE MIXED WITH CEMENT AND YOUR GAL HERE WILL WATCH YOU DIE A HORRIBLE DEATH! HA HA!
CAN A DYING MAN HAVE ONE REQUEST?
O.K., BUT WAIT! DO YOU WISH? FIND MAKE IT SNAPPY- YOU BUNK HERO, IT'S TIME FOR YOU TO DIE!
NOW I JUGGLE FOR FIVE MINUTES? THAT WHO ALWAYS MY FAVORITE STUNT!
EVEN I WILL FLINCH AT THIS GOOD - BUT NOW - YOU DIE!
NOT HIM! N' MISKING THIS FIENDISH INTERLOCKING TRICK!
CURSES!
NOW I'VE GOT IT WITHOUT WHIT KNAGE! THE CEMENT IN THESE DOUGHNUTS HAS HARDENED BY NOW!

POLLY AND HER PALS

Two of a Kind

By Cliff Sterrett

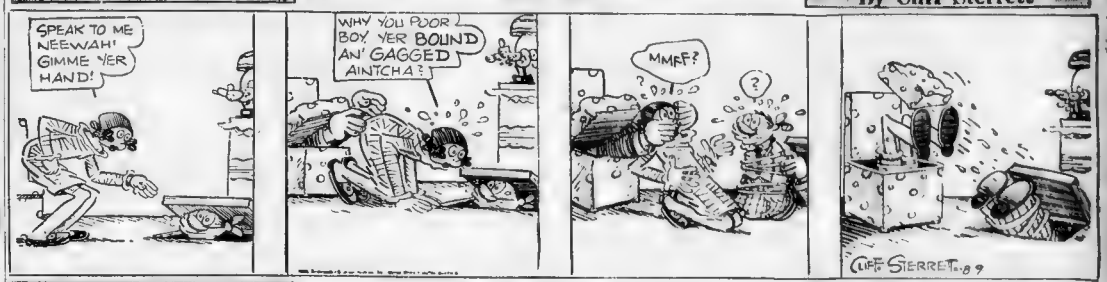

ABIE THE AGENT

More Than Successful

By Hershfield

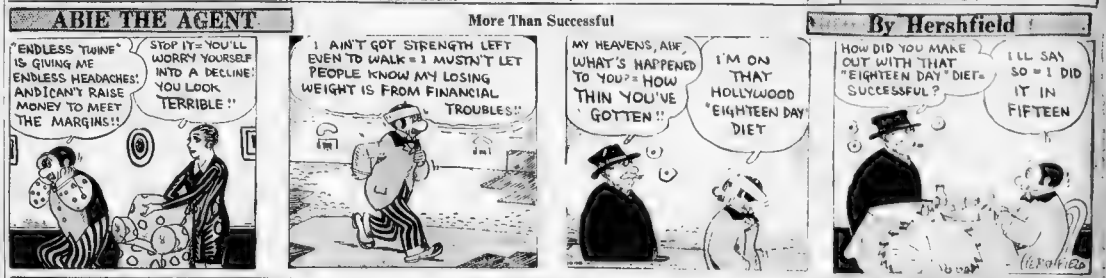
"ENDLESS TWINE" IS GIVING ME ENDLESS HEADACHES! AND I CAN'T RAISE MONEY TO MEET THE MARGINS!!
STOP IT - YOU'LL WORRY YOURSELF INTO A DECLINE! YOU LOOK TERRIBLE!!
I AIN'T GOT STRENGTH LEFT EVEN TO WALK - I MUSTN'T LET PEOPLE KNOW MY LOSING WEIGHT IS FROM FINANCIAL TROUBLES!!
MY HEAVENS, AIE, WHAT'S HAPPENED TO YOU? - HOW THIN YOU'VE GOTTEN!!
I'M ON THAT HOLLYWOOD "EIGHTEEN DAY" DIET
HOW DID YOU MAKE OUT WITH THAT "EIGHTEEN DAY" DIET - SUCCESSFUL?
I'LL SAY SO - I DID IT IN FIFTEEN

BARNEY GOOGLE

The Engineer's Assistant

By De Beck

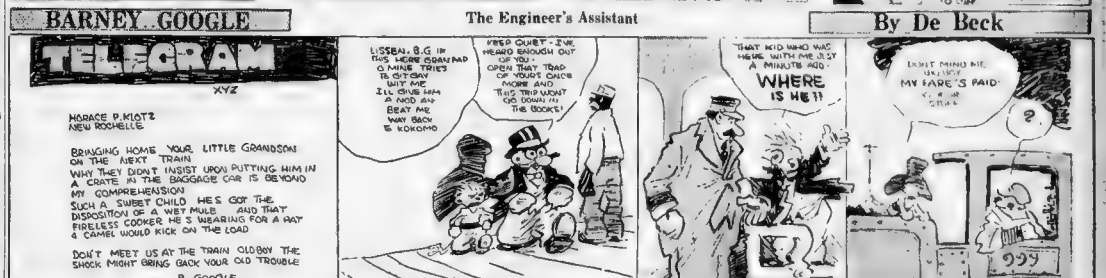
TELEGRAM
XYZ
HORACE P. MOTZ
NEW ROCHELLE
BRINGING HOME YOUR LITTLE GRANDSON ON THE NEXT TRAIN
WHY THEY DIDN'T INSIST UPON PUTTING HIM IN A CRATE IN THE BAGGAGE CAR IS BEYOND MY COMPREHENSION!
SUCH A SWEET CHILD HE'S GOT THE DISPOSITION OF A WET MULE AND THAT FIRELESS COOKER HE'S WEARING FOR A HAT A CAMEL WOULD KICK ON THE LOAD
DON'T MEET US AT THE TRAIN OLDBOY THE SHOCK MIGHT BRING BACK YOUR OLD TROUBLE
B GOOGLE
LISSEN, B.G IN THIS HERE GRANDPAD O MINE TRIES TO SITCAW WITH ME I'LL GIVE HIM A NOD AN' BEAT ME WAY BACK TO KOKOMO
KEEP QUIET - EVE HEARD ENOUGH OUT OF YOU - OPEN THAT TRAP OF YOURS ONCE MORE AND THIS TRIP WON'T GO DOWN IN THE BOOKS!
THAT KID WHO WAS HERE WITH ME JUST A MINUTE AGO - WHERE IS HE?!
DON'T MIND ME, JANITOR MY FARE'S PAID
999

SKIPPY

In Hot Water

By Percy Crosby

© 1929 | Percy L. Crosby, Great Britain rights reserved. | King Features Syndicate, Inc.

Many Dainty Recipes

THE latest news and sketches of fashions appear each day on the magazine page of the Boston Evening American. Also Martha Lee's helps on cooking and the menu. Recipes of the most approved chefs are among the many features appearing here and should be read by every woman.

Magazine Page

Dr. Bisch's Daily Health Hint

MUMPS is not so serious a condition in young children, but after 12 it may be, especially in boys. But in any case isolate the child with mumps from other children and from adults, too, for that matter. Mumps is very contagious. It is a very painful disease when contracted after childhood.

LOOKING FOR "MR. RIGHT" -:- By Beatrice Fairfax

Love Problems Expert Acts as Guide

WE all have our discouraged moments. Youth, especially, looks at life at times through indigo glasses. But fortunately, the mood passes, just as the sun sometimes emerges from a cloud-bank and floods with life-giving sunshine.

Let us hope that long before this my correspondent's pessimistic mood has passed into the sunlight of good cheer and hopefulness.

"Dear Miss Fairfax," her letter runs, "I think the advice you give persons who have troubles and worries is wonderful, and if you'll spare a few minutes of your precious time to help me, I shall greatly appreciate it.

"I am 24 years old, have worked hard for a practical education, and have had very few good times. Lately, I met several young men who upon first acquaintance appeared refined and intelligent, but who after taking me out a few times, made advances that were repulsive. I do not smoke or drink, because I never cared to, and petting is something I will not indulge in. I believe I am what is termed in the great American slang 'a flat tire.'

"Recently, I met a man 30 years of age, for whom I was beginning to care. He was considerate and kind, and several times hinted at marriage, which, fortunately for both of us, went in 'one ear and out the other.' I believe he forgot what he said, the next morning. But when he tried to neck and I refused, he became so abusive that every bit of love I had for him vanished.

"Please don't think me silly, but I was almost broken hearted over it. I gave him no reason to insult me in that way. I handled the situation as tactfully as I could, and he apologized, but I wrote him a letter telling him frankly that a man who professed to love a girl and then talked to her as he had talked to me, was not worthy of her friendship, and that if I was expected to pay a price for all good times, I would rather stay at home.

"This has hurt me more than anyone realizes. But if you will only tell me I did right, it will help me so much. Why can't I have my share of clean love, which everyone else seems to be enjoying? This may sound pessimistic, but just now I need good advice from one who understands the world and its people more than I need anything else. If you think I need a good scolding, I shall severely scold myself to. SOMEBODY NOBODY LOVES."

I thank you, my dear, for that invitation to give you a good scolding! And I truly thank you for letting me help you if I can, with your problems.

First for the scolding: Why do you expect every man you meet to come up to the requirements you have set? It takes all kinds of men to make the world. Of course, it is hard to find men who have character, self-restraint, good sportsmanship, respect for women.

You do not expect all that glitters brightly to turn out solid gold. Why are you crushed and heart-broken because a few men with pleasant manners turn out to be anything but pleasant and congenial on further acquaintance?

You are looking consciously or subconsciously, for a man who will measure up to your ideal of a helpmate. I hope and believe you will find that man. But it may take time.

You will succeed if you do not expect him to possess the appearance and manner of sheik, also romantic fascination, and with it all, one hundred per cent sterling character.

Good men are rare and should be valued as friends. From among the unassuming, dependable, kindly young men you may meet—and you do meet them, although they may not be handsome and fascinating, hence may pass unnoticed—make friends of those who are congenial. Give friendship a chance, then love will take care of itself! Train yourself to discern and encourage young men who reveal traits of character you admire. In other days, girls were so chaperoned that they did not have to protect themselves from cheap attentions and insulting innuendoes, as they sometimes do, nowadays. But after all, knowing many types of men you will judge and choose more wisely when it comes to love and marriage and will appreciate a friend of fine character when you do discover and interest him.

You were quite right to refuse to indulge in fads and customs that you do not like or believe in. But of course, there is such a thing as refusing with charm as well as finality, avoiding the holier-than-thou attitude, which is always irritating. There is this to be said: Petting is permitted by so many modern girls that a man does not always realize he is being insulting in suggesting it.

Don't be discouraged, my dear, wait for Mr. Right. How glad you and he will be that you waited!

Copyright, 1929, International Feature Service, Inc.

A Dog-Day Dream -:- -:- -:- -:- -:- -:- -:-

DRAWN BY Nell Brinkley

IF wishes were icicles—you and I, Monsieur and Madame, and the little Mademoiselle and HER Monsieur, would be sitting upon one at the moment of this writing. Dog days! They who seldom perspire are wiping foreheads and pinning curls back tight off necks. Chiffon is much—oh more than MUCH, too heavy to wear. The man in tweeds dreams of the bliss of a togs, but he remembers himself that, though the "policsman" sympathized, still would he take him to the station house of the two green lights, if he dared? Lucky girls and women wear nothing from ankles to above the knees. Lucky, you think, yes, but even a bathing suit is winter clothes on a day like this. The little boy in the country goes in his manikin B. V. D.'s, and the little boy in the city escapes in nothing at all, if he can accomplish it—I have seen it DONE—but short of that he paddles under the street showers in panties-sans-uppers. Coney Island from the air looks like a convention of bugs. The upper crust is just as warm as the under one. The whole world fans itself. Love languishes under a rose bush if he can find one; on the shady side of the street if he must. Work—WORK—is a task of Hercules, and yet it saves our lives if it is the kind we can do with our heads. I forgot I was so hot doing this picture for you to look at.

The sky *looks* blue, but I am sure it is made of brass. Locusts and little boys are the only things on a day such as this summer's mostly are who seem to have the wherewithal left to cheep!

The dreams of the lovers under the shade of the umbrella—and it's just as hot out of it as under it—very different from my Rocky Mountainous home State, my dears, where it is only the sun that is hot—are infested with North and South Pole properties. Penguins and seals instead of the languid robin and the family dog. Icicles and ice water for landscape. The cold rainbow of the Aurora Borealis crackling in the sky instead of our too dutiful sun sizzling there. And Madamoiselle and her Monsieur and the waiter in bathing suits in the frosty air!

NELL BRINKLEY.

Fifth Ave Fashions

FASHION DECREES DOMESTICITY IS IN STYLE

Modern woman chooses this attractive apron because of its simplicity, neat dainty appearance and practicality.

It is very effective as sketched in yellow shiny finished cotton broadcloth with brown motifs outlined with bias bands of the brown cotton broadcloth.

Style No. 8151 comes in small medium and large size. Choose now and make up several smart looking aprons for Winter wear to protect your new gowns. This will save many a cleaner's bill.

All you have to do to make this charming apron is to practically cut it out, and sew bias binding for trimming.

The back and front cuts all in one piece!

Sports weight linen, printed percale, plain percale in gay stripes, novelty crepes, ginghams are appropriate.

In the medium size, it takes 2 yards of 36-inch material and 3 yards of trimming. Pattern price 15c stamps or coin (wrapped carefully). Enclose 10c additional, if you wish a copy of our latest book of Fifth Avenue Fashion. All our styles are created in Paris or New York. Every pattern contains full directions. No experience necessary. Very easy to use and guaranteed to fit perfectly.

Address all orders to Boston American Fashion Dept., 551 Fifth Ave., New York City.

Meditations of a Wife

By HELEN ROWLAND

NO husband considers himself thoroughly "understood" unless his wife appreciates why and when he needs a cocktail.

Success is what enables a woman to remain an old maid all her life or marry seven or eight times, and still be considered merely "capricious."

A gentleman is a man who refuses to believe the date on a woman's birth certificate where it clashes with the age of her marriage license.

Love, like cancer, has never been diagnosed. Nobody knows just what it is, just how it starts, nor how to cure it, except by "cutting it out."

When a girl shows any genuine sentiment or romantic enthusiasm nowadays, she always appears to feel as though she had been guilty of immodest exposure of the heart.

The American idea: Riding a horse for exercise—and taking a taxicab to the stable. Using a violet ray lamp all winter and driving a closed car to escape the sun all summer. Drinking a cocktail to get an appetite and dining on a sprig of lettuce to avoid getting fat.

The big summer problem for the average man is how to make love to a girl so that she will fall for him and at the same time to prevent her from landing him.

Sometimes it looks as though all a girl wanted or expected to get out of marriage was enough alimony to buy the sort of clothes with which to catch another husband.

It's getting so that almost any car can go a great deal longer on a gallon than the average man can.

On the wedding-day the clock either crawls or races—crawls for the bride and races for the bridegroom.

Copyright, 1929, King Features Synd., Inc.

SMART SAYINGS OF CLEVER CHILDREN

The Boston Evening American will pay $1 for published smart sayings. Address "Smart Sayings," Boston Evening American.

Teacher — Give two collective.

Pupil—Fly paper and vacuum cleaner.

LAURETTA BENNETT,
19 Rockwood St., Melrose.

JELLIES THAT JELL

OUR chat on jelly making seemed to fill a need among our younger housekeepers, so I am going to add on a postscript today, and a few favorite recipes.

For perfect jelly making, boil 1 pint of water and 1 quart of fruit juice briskly for ten minutes. Then let stand for ten minutes and then strain through four thicknesses of cheesecloth. Let cool and to the remaining pulp add another pint of water and let this boil 20 minutes. Let stand 20 minutes, strain the juice from this and add to the first lot. Then place all the strained juices in a kettle and boil rapidly until it is reduced to one pint of juice. Then add one pound of sugar slowly, stirring all the time. When this has thoroughly dissolved, boil to 219 F., the proper jellying stage. This is seven degrees above boiling point.

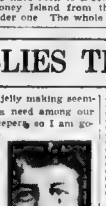

Martha Lee

GOOD APPLE COMBINATIONS FOR JELLY

(1)
2 c. apple. 1 c. quince.
1½ c. water.

(2)
2 c. apple. ½ c. quince.
½ c. cranberry or barberry.
1½ c. water.

(3)
3 c. apple. 1 c. barberry.
1½ c. water.

Follow directions for making apple jelly.

APPLE JELLY

Cut the apples in chunks, covering with cold water nearly to the top of the apples and cook until fruit goes to pieces. Drip the juice through a flannel jelly bag. Boil for 20 minutes and add an equal quantity of hot sugar. Boil up for a few minutes more and test. Apples have so much pectin that the jelly comes quickly.

GRAPE JELLY

Use ripe or green grapes as preferred, wild green grapes make a specially good jelly to serve with meats. Heat slowly, mash and cook for 30 minutes, proceeding as in the recipe for currant jelly.

SPICED CRABAPPLE JELLY

1 peck crabapples.
3 qts. vinegar.
2 tbsps. whole cloves.
2 tbsps. stick cinnamon.
1 qt. water.

Wash apples and remove cores. Add vinegar, water and spices which have been tied in cloth. Cook in a covered kettle until soft. Strain juice through 2 thicknesses of cheesecloth. Add 2-3 c. of sugar for 1 of juice.

FLAVORED APPLE JELLIES

One of the best varieties is mint jelly to serve with roast lamb. Crush the mint leaves and boil with the fruit, taking care not to get the flavor too strong. Nasturtium leaves or rose geranium leaves are also excellent. In all of these cases a little green vegetable coloring may be added to the jelly just before removing from the stove.

Faithfully yours,
Martha Lee

Do You Know

Nearly five hundred brands of tobacco are now grown in the British Empire.

Twenty-four bishops, twenty-eight Irish peers elected for life, and sixteen Scottish peers elected for the duration of Parliament, sit in the House of Lords.

Housekeeping is the biggest industry in the country. It employs more people than any other.

CORRECT MANNERS

By MRS. BEECKMAN

(Mrs. Beeckman will be glad to answer questions on etiquette submitted by readers.)

DEAR MRS. BEECKMAN:

We were just wondering the other day — and the wondering became a serious argument — whether it is proper for the ladies at a party to dress in evening clothes when the gentleman in the party are not in full dress or even Tuxedo suits. Will you please tell us your opinion?

INDEBT.

IN order to answer your question satisfactorily, we should turn it around. That is, the question should really be: "Is it proper for the gentlemen not to dress in evening clothes, formal or informal, when the ladies plan to wear evening clothes?" By the change in the order of the question I mean to indicate that a gentleman should dress correctly, especially when he is to be in the company of ladies. A lady does not dress to correspond to the degree of formality of the gentleman's clothes, but, on the other hand, a gentleman should dress correctly regardless of the lady's dressing.

That is, a gentleman going to an informal party in the evening wears a dinner jacket (Tuxedo), and when he is going to a formal party in the evening, such as a ball, the opera, a formal dinner or a wedding, he should wear formal evening clothes. For a man not to do this indicates that he is not a gentleman who abides by the rules of good form and good taste.

LOUISE: (1) It is that indefinable something which makes a person likeable, and which is a large contributor to success in life.

(2) It seems to me that natural acting should be the thing you would want to do.

(3) The topics of interest to those of the age you mention seem to me school work, sports, and the movies, etc.

(4) Whichever one is the better conversationalist and the least shy.

(5) Answer to this is substantially covered in 4.

(6) She should do everything to make her guests feel at ease and should provide some sort of entertainment.

(7) Sandwiches or salads with iced drinks, and in winter substantially the same but with a hot drink.

CONTROL BY MIND

By Louis E. Bisch, M.D., Ph.D

EVERY human being is controlled by his mind.

The mind of every human being is that part of him that comes into contact with the outside world.

The mind also is the organ that tries to conquer that outside world, to do the best it can for itself and the individual that harbors that mind.

Now, then, no mind, however alert and bright and effective, has developed itself to its utmost.

The intelligence with which the average human being is endowed abounds in a source of undeveloped power which never runs dry.

In these modern days of science psychology recognizes these facts. And psychology counsels you not to be dismayed but to search within yourself to find out what you really are or could be.

Remember that your mind increases in efficiency in direct proportion to the equipment that accumulates there. You can improve your mind just as methodically and inevitably as an executive can improve his business.

Furthermore, the same mind is not as efficient at one time as at another.

The factors which influence the mind in this way are the same as those which an operative in to case of a factory.

If each employe merely gets all that his tasks assigned him, the organization as a whole will be fairly efficient. But if each man and woman who is employed denies his utmost, the sum total is bound to result in superlative efficiency.

One can say that, in similar fashion, if each brain cell does its work in accordance with the inherent ability it possesses, then the sum total of mind output has possibilities absolutely without limit.

Therefore watch yourself. Study your reactions.

Note your assets and liabilities, find what your strength is and what your weaknesses may be.

Then try to make every thought and act helpful, uplifting, constructive. Counteract harmful habits and tendencies.

Keep working to improve yourself. Don't worry about success and don't fear that you won't be recognized.

Make the most of yourself and the rest is easy.

You won't have to worry about recognition.

If you are already successful, remember that you may be able to become even more successful.

The great, no matter how great they were, could have become greater still had they practised what might be termed "directive psychology."

What are you going to do about making those brain cells of yours follow your biding?

Will you let them remain inactive or will you make them better themselves so that you may reach the success and happiness which is rightfully yours?

Copyright, 1929, King Features Synd., Inc.

BEST JOKE I EVER HEARD

The Boston Evening American will pay $1 for "Best Joke" published. Address "Best Joke," Boston Evening American.

Blank—"What kind of a car did you buy?"

Dash—"A runabout. You know, run about a mile, and then stop."

DORIS M'CARTHY.
13 Oak st., Lawrence.

Fashion's Fads

Ride a cock horse, or any kind of a horse, in the smart summer jodphurs which the hot weather has brought forth. Linen has displaced for the time being the tweeds and English materials, and riding habits are made up in white, khaki, brown and even black. White linen jodphurs are being worn with colored coats for contrast.

Going to any length the sleeve picks out a new length by which to intrigue miladi's fancy. The elbow length sleeve is regaining its former chick, especially in sports clothes. One two-piece knitted frock of white is trimmed with wide colored bands at the waist and at the cuffs of the sleeves, which come just above the elbow.

The Secret of Coolness
Is In Light, Easily Digested Foods

SHREDDED WHEAT

With all the bran of the whole wheat

With whole milk, does not heat the blood or tax the digestion. It is not only cooling but satisfying—saves kitchen drudgery and expense. Ready-cooked, ready to eat.

BOSTON EVENING AMERICAN —*Largest Evening Circulation in New England*

By Best-Known Authors

EVERY day the American publishes two thrilling and interesting stories by authors of recognized standing. Here you can find the latest serial fiction published in generous intallments each day. One runs through the six days of the week, to be followed by a fresh one on every Monday

Fiction Page

This Day in Our History

AT the first commencement of Harvard College, on August 9, 1642, a class of nine was graduated. The college was founded by the Rev. John Harvard, who bequeathed half of his estate (about $3700) to the erection of a building. The university is one of the greatest institutions of education.

"ALL QUIET ON THE WESTERN FRONT" by Erich Maria Remarque

German Iron Youth Tells of War

Continued from Page 1, 2d Sec.

mouldy, still it is possible to eat them. I keep those for myself and give the fresh ones to Kat and Kropp.

Kat chews and says: "These are from your mother?"

I nod.

"Good," says he, "I can tell by the taste."

I could almost weep. I can hardly control myself any longer. But it will soon be all right again back here with Kat and Albert. This is where I belong.

"You've been lucky," whispers Kropp to me before we drop off to sleep, "they say we are going to Russia."

To Russia. It's not much of a war over there.

Walls Rattle

In the distance the front thunders. The walls of the hut rattle.

. . . .

There's a great deal of polishing being done. We are inspected at every turn. Everything that is torn is exchanged for new. I score a spotless new tunic out of it and Kat, of course, an entire outfit.

A rumor is going round that there may be peace, but the other story is more likely—that we are bound for Russia. Still, what do we need new things for in Russia? *At last it leaks out—the Kaiser is coming to review us. Hence all the inspections.*

For eight whole days one would suppose we were in a base-camp, there is so much drill and fuss. Everyone is peevish and touchy, we do not take kindly to all this polishing, much less to parades. Such things exasperate a soldier more than the front-line.

At last the moment arrives. We stand up stiff and the Kaiser appears. We are curious to see what he looks like. He stalks along the line, and I am really rather disappointed; judging from his pictures I imagined him to be bigger and more powerfully built, and above all to have a thundering voice.

He distributes Iron Crosses and speaks to this man and to that. Then we march off.

Afterwards we discuss it. Tjaden says with astonishment:

"So that is the All-Highest! And everyone, bar nobody, has to stand up stiff in front of him!" He meditates: "Hindenberg, too, he has to stand up stiff to him, eh?"

"Sure," says Kat.

Tjaden hasn't finished yet. He thinks for a while and then asks: "And would a king have to stand up stiff to an emperor?"

None of us is quite sure about it, but we don't suppose so. They are both so exalted that standing strictly to attention is probably not insisted on.

"What rot you do hatch out," says Kat. "The main point is that you have to stand stiff yourself."

But Tjaden is quite fascinated. His otherwise prosy fancy is blowing bubbles. "But look," he announces, "I simply can't believe that an emperor has to go to the latrine the same as I have."

"You can bet your boots on it."

Talks Like Child

"Four and a halfwit make seven," says Kat. You've got a maggot in your brain, Tjaden, just you run along to the latrine quick, and get your head clear, so that you don't talk like a two-year-old."

Tjaden disappears.

"But what I would like to know," says Albert, "is whether there would not have been a war if the Kaiser had said No."

"I'm sure of this much," I interject, "he was against it from the first."

"Well, if not him alone, then perhaps if twenty or thirty people in the world had said No."

"That's probable," I agree, but they damned well said Yes."

"It's queer, when one thinks about it," goes on Kropp, "we are here to protect our fatherland. And the French are over there to protect their fatherland. Now, who's in the right?"

"Perhaps both," say I, without believing it.

"Yes, well now," pursues Albert, and I see that he means to drive me into a corner, "but our professors and parsons and newspapers say that we are the only ones that are right, and let's hope so;—but the French professors and parsons and newspapers say that the right is on their side, what about that?"

"That I don't know," I say, "but whichever way it is there's war all the same and every month more countries coming in."

Tjaden reappears. He is still quite excited and again joins the conversation, wondering just how a war gets started.

"Mostly by one country badly offending another," answers Albert with a slight air of superiority.

Then Tjaden pretends to be obtuse. "A country? I don't follow. A mountain in Germany cannot offend a mountain in France. Or a river, or a wood, or a field of wheat."

Kropp Growls

"Are you really as stupid as that, or are you just pulling my leg?" growls Kropp. "I don't mean that at all. One people offends the other——"

"Then I haven't any business here at all," replies Tjaden, "I don't feel myself offended."

"Well, let me tell you," says Albert sourly, "it doesn't apply to tramps like you."

"Then I can be going home right away," retorts Tjaden, and we all laugh.

"Ach, man! he means the people as a whole, the State——" exclaims Muller.

"State, State"—Tjaden snaps his fingers contemptuously. "Gendarmes, police, taxes, that's your State;—if that's what you are talking about, no thank you."

"That's right," says Kat, "you've said something for once, Tjaden. State and home-country, there's a big difference."

"But they go together," insists Kropp, "without the State there wouldn't be any home-country."

"True, but just you consider, almost all of us are simple folk. And in France, too, the majority of men are laborers, workmen, or poor clerks.

"You just why would a French blacksmith or a French shoemaker want to attack us? No, it is merely the rulers. I had never seen a Frenchman before I came here, and it will be just the same with the majority of Frenchmen as regards us. They weren't asked about it any more than we were."

"Then what exactly is the war for?" asks Tjaden.

Kat shrugs his shoulders. "There must be some people to whom the war is useful."

"Well, I'm not one of them," grins Tjaden.

"Not you, nor anybody else here."

"Who are they then?" persists Tjaden. "It isn't any use to the Kaiser either. He has everything he can want already."

"I'm not so sure about that," contradicts Kat, "he has not had a war up till now. And every full-grown emperor requires at least one war, otherwise he wouldn't become famous. You look in your school books."

Profit by War

"And generals, too," adds Detering, "they become famous through war."

"Even more famous than emperors," adds Kat.

"There are other people back behind there who profit by the war, that's certain," growls Detering.

"I think it is more a kind of fever," says Albert. "No one can resist it, it comes over one like spring or love. Perhaps it is the same with nations."

"Then why don't they declare it in peace-time?" asks Tjaden.

"Because then they would be put in prison," says Kropp.

"Well, I'm not in prison," declares Tjaden.

"Yes, but you are a fool," says Kropp.

"Then I'm in good company," laughs Tjaden.

"Not at all," says Kropp, "for all the rest are in prison."

"Then I'm glad I'm not in good company," says Tjaden.

"Then you are in bad company," says Kropp.

"Then I'm glad I'm in bad company," says Tjaden.

"Then you are in prison," says Kropp.

"Then I'm glad I'm in prison," says Tjaden.

"Then you are a fool," says Kropp.

"Then I'm glad I'm a fool

MORE AVIATION HATS FOR CLUB MEMBERS

Send Your Name to the American Lindbergh Club and Receive One of the Novelties

Lindy aviation hats are available for the boys and girls of the Lindbergh Club whose names appear in the list below.

All you have to do is send your full name and address to the secretary, American-Lindbergh Club, P. O. Box 185, Boston, Mass., and he will immediately dispatch one of the attractive novelties to you.

Remember that no one outside of the Lindbergh Club will have one. They were made especially for club members. It will be wonderful to be the one in your neighborhood with an imitation of Col. Lindbergh's flying helmet.

Perhaps you have seen other club members wearing them. They are made of light, durable cloth in a color combination of red, white and blue.

You do not have to do anything but send your name and address to the club headquarters. Do it real soon. You will find that it is well worth while.

Here are the names of the 50 lucky boys and girls:

Boston

Marc Tarantino, Paul Graffeo, Lillian Diaz, Charles Genid, Jennie Genid, Alfred Diaz, Margaret Sagrese, John Marsh, Metallo, Angelina Metallo, Josephine Bertino, Leo Carver, Cassano, William Jody, Mary Jody, Jean Cassano, Agnes Foley, Jamaica Plain; Jack McDonald, Jamaica Plain; Thelma Buckley, Jamaica Plain; Annie Halchuk, Dorchester; Mary Kachka, Dorchester; Donald Shaw, Dorchester; Martin Phillips, Charlestown; Elizabeth Scalli, Charlestown; Anastasia Doherty, Charlestown; Mary Sheehan, Charlestown; Dorothy Thayer, Brighton; Norman Cohen, E. Boston; Edith Canner, E. Boston; Loretto Lynch, E. Boston; John Lombardi, E. Boston; Albert Bucci, E. Boston; Elizabeth Lombardi, E. Boston; Miss Sadie Buncodzo, East Boston.

Suburbs

Catherine Very, Roxbury; William White, Roxbury; Sidney Borden, Roxbury; Mildred Gier, Roslindale; Zibba Pearson, Roslindale; Evelyn Marsh, Roslindale; Rosine Polchinski, Roslindale; Agnes Foley, Jamaica Plain; Jack McDonald, Jamaica Plain; Thelma Buckley, Jamaica Plain; Annie Halchik, Dorchester; Mary Kachka, Dorchester; Donald Shaw, Dorchester; Martin Phillips, Charlestown; Elizabeth Scalli, Charlestown; Anastasia Doherty, Charlestown; Mary Sheehan, Charlestown; Dorothy Thayer, Brighton; Norman Cohen, E. Boston; Edith Canner, E. Boston; Loretto Lynch, E. Boston; John Lombardi, E. Boston; Albert Bucci, E. Boston; Elizabeth Lombardi, E. Boston; Miss Sadie Buncodzo, East Boston.

HOLD CARNIVAL IN NANTUCKET

Nantucket, Aug. 9—Nantucket's midsummer water front carnival is at its height with quaker costumes filling the streets and beaches while whaler captains swaggering about.

In the harbor, instead of the whaling sleek yachts of all description are riding at anchor.

Governor and Mrs. Allen were welcomed with a salute of 17 guns when they arrived to be guests aboard the houseboat of Austin Strong, playwright.

Miss Sarah B. Winslow, 13, daughter of a whaling captain, presented Governor Allen with a jar of jam. The carnival will continue for a week.

Navy to Speed Up Submarine Tests

Washington, Aug. 9 (AP)—Navy officials today held conferences with Rear Admiral Palmer E. Dunbar, in charge of submarine safety tests at New London, Ct., to speed up this work before the end of summer interrupts it.

Capt. Sloan Dannehower, an official of the company owning the submarine defender participating in the tests, was also in Washington to iron out differences between him and Dunbar. Admiral Charles F. Hughes indicated that these difficulties were of a personal nature and that Dunbar had not been ordered to Washington on account of them.

Cops, Lawyers Split Fees, Swig Charges

Taunton, Aug. 9—Former Judge Louis Swig of the local court, in a letter to Chief of Police John J. Duffy, charged that police officers are being employed as "runners" for certain lawyers.

He declared that many complaints had come to him from members of the bar that police officers have solicited business for certain of the legal fraternity, with intimations that they shared in the fees.

He added that if the practice is not stopped on receipt of the next complaint he will prefer charges against the officer offending.

Find 10,000 Bottles of Ale in 'Hay' Cars

New York, Aug. 9 (AP)—Acting upon an anonymous tip, two inspectors of the customs bureau went to Long Island yards of the New Haven railroad today and confiscated two freight cars which they found to contain 10,000 bottles of Canadian ale.

The shipment had been billed as hay and grain and consigned to a local grain dealer. The inspectors found the cases hidden under a thin covering of hay. Customs truck removed the ale to the barge office.

Nun Dies in Blaze After Saving 67

Portsmouth, Eng., Aug. 9 (AP)—Sister Celestine, acting mother superior of St. Patrick's convent on Hayling Island, gave her life today to save sixty sick children and seven other nuns from fire in the island convent.

Sister Celestine after discovering the fire, calmly directed the evacuation and then returned to the flaming building to make sure nobody had been forgotten. She was overcome by the smoke.

Dudeen Rival of Dawes

J. Pierpont Morgan W. T. Leaman

J. Pierpont Morgan, international banker, pictured at Plymouth, England, getting satisfaction out of a good pipe smoke. With the exception of Ambassador Charles G. Dawes, the banker is the most noted of America's pipe smokers. (International Newsreel photo.)

Dozen Winners Cash In on Lucky Bills

By WON LUCKY BILL

I sure talked myself into a flock of Lucky Bucks when I had my little say about the search of the winners. The very next day five of the old timers showed up. And yesterday an even dozen came wandering back home.

You know the Lucky Bucks are worth $20, $10 or $5 in my exchange. I am always at 5 Winthrop sq., waiting to pay the money on the spot.

Today's grand total of crisp new bills waiting for delivery is $805. And that's a lot of money.

While we ate on the subject of luck, Leo W. Conditon of 60 Granite st., Weymouth, went into a variety store in his home town. When he came out he found he had Lucky Bill No. A60964570. And $20 for it. And I'll pay you too, if you corral a Lucky Buck.

George Sexton of 534 Dudley st., Roxbury, had his lucky day. He got $10 for his Lucky Buck No. A18333132E. Mr. Sexton got the bill as change when he made a purchase in a Roxbury mail store. That's the second one this week to be found in a store of that type.

Salem produced two winners a day when Theodore Photon of 112 Washington st. sent in Bill No. A82346574E which was worth $10 to him. He got the veteran in a Salem lunchroom. A little earlier in the day Bill No. C36728362D came through the mail from Peter Maxis of 45 Endicott st., Salem. Mr. Maxis got his in a lunchroom, too.

Mrs. John Maguire of 562 Front st., Woonsocket, R. I., was the first lady to send a lucky note in yesterday. She sent in Bill No. X162-24815D. The next mail carried a letter to her.

Woonsocket clicked again when John J. Jannitto of 10 Bellevue ave. received $10 for returning Lucky Bill No. N00114886D. He didn't seem to know how it came into his possession. All that interested him was the fact that he had it. And that's what counts, after all.

Five new bills are on their way to Manchester, N. H., today, labelled for Miss Mary R. Connelly of 263 Mussobeni st. She got Bill No. Z29727747GD in a Granite State tea room. And tea is her weakness now.

Mrs. Jennie Burke of 31 Walnut ave., Roxbury, couldn't convince her friends that she had a Lucky Buck. So she showed them bill No. B38902190E and the number in the Boston Evening American. They were satisfied when she cashed it with a new five-spot from my office.

Lillian Garran of 15 Sterling ave., Weymouth, is 55 richer today after cashing Lucky Buck No. B23815547D. Alcide J. Dodoin of 20 Floyd st., Everett, added a little impetus to the vacation fund, too, when he found himself with bill No. A17030025E. Neither had any idea where the bills came from, but the big fact remained that they had them.

My busiest day ended with two more contributions from Salem. Nicholas Lelfhes of 11 Ward st. and Joseph Perry of Washington st. apparently sent their letters at the same time. They both received $5 in exchange for Lucky Buck No. Z29663658D and Mr. Perry for bill No. X37182086D.

Three Die in Plane Crash

Casper, Wyo. Aug. 9 (AP)—An airplane burst into flames and fell several hundred feet here, killing the pilot and two passengers. The victims were Maj. D. P. Wardwell, 31, of Casper, and Earl Hoffs, 30, and George Cameron of Worland, Wyo.

$805 For Lucky Dollar Bills

Today's $20 Winners are:

B20768253E	A31740061D
A95165379E	X65311278D

Today's $5 Winners are:

B30071661E	Z47450343D
X3850744?D	N52683545D
A6040713?E	Z42530690D
A4547877?E	A4865376?E
X3585414?D	A37788982E

$20 Winners Still Unredeemed:

B11760873E	T19529?3E
E3460677?D	M31700537A
B11175841E	Z76857072D
M3346491?D	Z70594676D
X2340692?D	V34660126E
M3390165?D	V98172965D
X4390157E	T13944176A
V44248801D	B67059317D
X2376623?D	A1197406?E

$10 Winners Still Unredeemed:

Y88172853D	A12162343A
M2370726?D	V18426101D
A1786585?E	A4849184?E

$5 Winners Still Unredeemed:

B6230673?D	B6357826?E
X6874702D	A4779415?E
N4816153D	T3666536?D
B6782920?D	Z8718663?D
A9377834?D	Y34325243D
K6001290?D	A1196253?A
Y1796603?D	B6354680?E
V8346301?D	N4187867?D
B3038804?D	X3677816?D
N2085819?D	A3046401?E
X2780045?D	T2451827?D
A1860717?E	Z4036677?D
A4807675?E	Z5445394?D
T1496346?D	V4412305?D
B6726572?D	B1117447?E
B5636513?D	V9864145?D
A2981210?E	N3387189?D
B4691261?D	V9321388?D
A2634952?E	N8349650?D
A2975340?E	X3109873?D
A1835596?E	B6961078?D
A4844629?E	Z1664106?D
A1826325?E	Z6530197?D
	N2219005?D

If you have one of the old $1 Lucky Bills with the numbers listed above bring it to the Boston Evening American office, 3 Winthrop Sq., Room 303, and it will be redeemed for either $20, $10 or $5.

Persons living outside of Boston may send their Lucky Bills by REGISTERED MAIL to Lucky Money Game Editor, Boston Evening American, 3 Winthrop Sq., Room 303, Boston, and a check will be mailed to the Lucky Holder. Be sure to send your full name and address with your Lucky Bill.

SPANS COUNTRY ON CURTISS AIR LINE

First Time a Passenger Makes Cross Country Flight in Planes Operated by Same Co.

By GEORGE W. HATHLIN

A good example of the usefulness of a nation-wide chain of flying companies was given when A. J. Reel called the Curtiss Flying Service in Boston at 2:30 a. m. recently and asked for a plane to start for New Mexico at the earliest possible moment. The ship was ready reached in short order, and a Cessna was made ready at once. The plane, with Elmer Rodgers at the controls, took off at day-break for Indianapolis. At that city a Curtiss Robin, equipped for night-flying, was waiting. The Robin was owned by the Curtiss company, and flown from the St. Louis station of the company.

With a minimum of delay, the passenger was transferred to the Robin, and the least Sears heard, the ship was well on its way to New Mexico.

This is the first time a passenger has flown the length of the country in planes operated by the same company.

Another marker for air pilots has been added to the already long list of aerial guide posts around Greater Boston. It is a circle set in Roslindale, on top of the Municipal Building, and was placed there by the Roslindale Board of Trade. The marker, for which Mayor Nichols gave $40 C. K. consists of the word "Roslindale" painted in yellow on a black background, in 12-foot letters, and extending for 110 feet.

Underneath the word Roslindale is an arrow, 90 feet long and 12 feet wide, which points to the Boston Airport, and at the head of this arrow is the numeral seven, denoting seven miles to the Airport. Beneath the whole business is "Airport in a direction." Boston's airport is all right for all kinds of flying, and that includes night flying. This last part will be done, he will send his Cape Cod representative, Albert Less.

In regard to the air meet, there are plenty of evidences that the affair will take place in Lucky Buck style. Complete co-operation has been received from everybody on the island, and the success of the two-day aerial party is assured.

SEEK PRETTIEST RADIETTE

New York, Aug. 9—The most beautiful radio artist in America! Who is she? Where is she? Down in Dixie or out in the Golden West? Is she a flower in the garden of the central states? Or a bloom from the offete east?

At present a mystery, the quest is on to find the girl in radio who can be acclaimed the peer of all feminine radio entertainers.

This undertaking was announced today by G. Clayton Irwin, Jr., general manager of the 5th annual Radio World's Fair, which is to be held in Madison Square Garden, Sept. 21 to 28.

This radio beauty will be brought to New York city as the guest of the radio exposition management to reign during the Radio World's Fair and for formal presentation to the nation over the opening ceremonies which are to be broadcast over stations associated with the National Broadcasting Company, direct from the Crystal Studio in the Garden. At the same time she will be presented with a loving cup of heroic proportions as emblematic of the new honor.

"The contest is wide open to every staff artist in America," Mr. Irwin explained. "By 'staff artist' is meant a person who performs regularly in broadcast programs and who is regularly employed by the radio station over which she broadcasts. The nature of the entertainment provided by the artists will not be considered by the committee of judges. It does not matter in the slightest whether the entrant is a singer, reader, violinist, pianist, etc. Regularity of appearance over the air and attendance in a station pay-roll are the qualifications.

"It is our opinion that beauty lurks in all of the six hundred odd radio studios in this country—beauty which is the fruit of the stage. It is more than possible that the results of the search will reveal a perfection of beauty undreamed of by the millions in the invisible audience."

Death Halts Cure of Crippled Girl

Atlantic City, N. J., Aug. 9 (INS)—Death followed an apparently successful operation of a rare and delicate nature that would have restored a girl crippled from childhood to full health here today. Miss Virginia Conrad, 17, died after a sinking spell disturbed her easy rest following the operation.

A six-inch section of bone was taken from her right leg and placed in her spine so as to separate a mass of small bones which had caused paralysis since she was three years old.

LISTENING IN

By FRED TOYE
Radio Editor

RADIO goes into far lands in search of sweetmeats for its hearers. Hawaii and White Russia stand out opulent and alluring in special broadcasts to be heard over Columbia. From California the late afternoon brings the Pacific Little Symphony to WBZ's listeners, and later in the evening, California again becomes the subject for a Story broadcast. Lovely Schubert melodies will be resurrected for the Fallon broadcast of the first act of the operetta "Blossom Time." The doughty interwoven Pair, Billy Jones and Ernie Hare, are "in vacuuo," and Phil Cook and Victor Fleming fill their socks.

Blues songs and instrumental numbers will be heard in the Trinodora broadcast over WBZ and the NBC System at 8 o'clock. Mildred Hunt, contralto crooner, and Joe Haas, conductor, are featured in the program.

SASCHA FIDELMAN, violinist will be one of the soloists of the Cities Service Hour, broadcast through WEAF-WEEI at 8 o'clock. Lee O'Dourice, tenor, will also be heard. The Cavaliers, male quartet, will have a group of songs, and, with the orchestra under the direction of Rosario Bourcon, will present "All Through the Night."

Hawaiian airs and modern American melodies make up the program to be broadcast in the Hawaiian Shadows from WNAC and the Columbia System at 6 o'clock. Walter Kolomoku and his native musicians will play, among other Hawaiian selections, "Pau Alani," "Waialae" and "Tahuahua."

THE GILLETTE BLADES program to be broadcast over the NBC System tonight through Station WBZ at 8:30 will have ten new numbers, punctuated by Graham McNamee's summary of the sports calendar for the week. The younger set, however, might find it difficult to improvise steps to one of these numbers, a Slavonic Dance of Anton Dvorak, which will be played in a unique manner by The Ten Gallant Blades, the special instrumental ensemble of Nat Lanin's Gillette Orchestra. The Five Gay Young Blades will sing, besides the customary medley songs of the colleges, Oley Speaks' "Mah Lindy Lou."

"Evangeline," theme song of the motion picture of Longfellow's poem, "Evangeline," and "Sweetheart of Sigma Chi" will be played by the orchestra.

The orchestra itself contributes "Rubbing Rock," "By the Way" and "You've Never Been Blue."

BIG BOY and Shorty are featured in comedy songs in the Interwoven program which will be heard through WJZ-WBZ at 9 o'clock.

Phil Cook and Victor Fleming take the parts of a comedy team, a group of popular melodies are presented by an orchestra, under the direction of William Perry.

Tonight Mary and Bob stop over an old station, where a hospitable colonel entertains them. The story he tells the two young travelers comes from the California desert, and will be broadcast during the True Story Hour over WNAC at 9 o'clock.

ARTHUR PRYOR will conduct the weekly broadcast of the Schradenbern Band in the following program over WEEI at 9:30:

Liberty Bell march (Sousa); A Highland Scene (Moore); Scenes in Indian Sunset (Pryor); No, No Nanette (Youmans); Grasshoppers Dance (Bucalossi); Lorraine march (Ganne).

Chaminade's "The Flatterer," sung by the Armstrong Quakers' Quartet, will be heard during their program through WBZ-WBZA at 10 o'clock. The lyric for the piece was written by Marion Grayhiel Evans. A mixed vocal sextet and orchestra will take part in two numbers and Lois Bennett, the Quaker Girl, will sing "I Passed By Your Window."

THE INTRODUCTION and the popular Barcarolle from Offenbach's "Tales of Hoffman" are played by the orchestra during the Lights Opera Gems program over WNAC at 10 o'clock. Friml's "Love Is Like a Firefly' will be sung by the soprano, accompanied by the orchestra; the baritone sings Victor Herbert's "Gypsy Love Song." The "Chinese Lullaby" from "East Is West" brings in the mixed quartet. Orchestral selections include airs from "The Merry Widow," "Iris" and "Lady in Ermine."

A mixed chorus of eighteen voices and an orchestra of thirty pieces will provide a varied program of popular and semi-classical selections in the Armour program broadcast from Chicago through WBZ at 10:30.

Lift on the Russian steppes will be picturized in song during the broadcast of "In a Russian Village" over the Columbia System at 10:30. There will also be a special arrangement by Salama of the "Song of the Volga Boatmen and the "Kamarinsky Dance." "The Red Sarafan' and "Mischa Under the Cherry Tree," are Mme. Valentinova's solos. "Three Huntsmen" and "Oh, Winter, Winter," are two songs by the quartet. Peter Biljo and his Balalaika orchestra will also be heard in old Russian airs.

PROGRAMS FOR TODAY, TONIGHT ON THE RADIO

Many Features Are Listed by Boston and Distant Stations on Air

WNAC, BOSTON—344 W. L. 1250 K. C.

1:10 p. m.—News flashes
1:20 p. m.—C. E. S. program from New York; Harry Tucker and dancing orchestra.
3:00 p. m.—Boston Information Service program; request record selections.
3:05 p. m.—C. E. S. program from New York; "Scenes Shakespeare" and "Dopping Revue; Pauline Cleaver and Orchestra (organist).
4:00 p. m.—C. E. S. program from New York; modulating organ recital.
5:00 p. m.—Concert program from New York; Intimacies.
5:30 p. m.—Meet the Man.
5:45 p. m.—Lipton's tea dance.
6:00 p. m.—Scotty Morrison, dinner orchestra, with the Oracle.
6:15 p. m.—Postdiff's game.
6:30 p. m.—Kay's Budgeteers.
6:45 p. m.—Stiar Gazers.
7:00 p. m.—Time.
7:01 p. m.—Lady at the ivories.
7:03 p. m.—Baseball scores.
7:10 p. m.—Weather.
7:11 p. m.—Amos 'n' Andy.
7:30 p. m.—News flashes.
7:36 p. m.—Howard fashion plates.
8:00 p. m.—Hawaiian shadows.
8:30 p. m.—The Rollickers.
8:45 p. m.—True story hour.
10:00 p. m.—Light opera gems.
10:30 p. m.—In a Russian village.
11:00 p. m.—Mike and Myer.
11:15 p. m.—Time.
11:16 p. m.—News flashes.
11:20 p. m.—Weather.
11:20 p. m.—Ingraham's Paramount Hotel orchestra.

WBZ, BOSTON—302 W. L. 990 K. C.

2:30 p. m.—Farm and Home Hour.
3:15 p. m.—Beauty Secrets.
3:30 p. m.—Stamps.
3:36 p. m.—Home Forum.
3:45 p. m.—Stanley Kinson, violinist.
3:58 p. m.—Financial news.
4:00 p. m.—Variety Half Hour.
4:30 p. m.—Pacific Symphony Orchestra.
5:00 p. m.—Financial closing stock markets.
5:40 p. m.—Rhythms.
6:00 p. m.—News bulletins.
6:06 p. m.—Dinner music.
6:30 p. m.—Weather.
6:30 p. m.—Agriculture reports.
6:35 p. m.—Financial reports.
6:53 p. m.—Spotlight Review.
7:00 p. m.—Baseball scores.
7:00 p. m.—Bert Lowe's Statler Orchestra.
7:30 p. m.—Musical Portraits.
8:00 p. m.—Triadors.
8:30 p. m.—Gillette program.
9:00 p. m.—Interwoven Pair—Phil Cook and Victor Fleming.
9:30 p. m.—Police's Theater Memories.
10:00 p. m.—Armour program.
10:30 p. m.—Armour program.
11:00 p. m.—Sportcraft.
11:06 p. m.—Weatherman.
11:08 p. m.—Financial items.
11:13 p. m.—Baseball scores.

WEEI, BOSTON—590 W. L. 500 K.

2:15 p. m.—Record Hill Symphonette.
3:45 p. m.—Ann Walker, soprano of the day.
3:00 p. m.—Neapolitan Dutch Girls.
3:30 p. m.—News dramatization.
4:10 p. m.—Stock Exchange quotations.
4:30 p. m.—Vacation Hour Ensemble.
5:30 p. m.—Boston & Maine Minute Men.
6:00 p. m.—Sports talk.
7:10 p. m.—Del Castillo organ.
8:00 p. m.—Cities Service Makers Hour.
8:00 p. m.—Cities Service Concert Orchestra.
9:00 p. m.—Whispering Tables.
9:30 p. m.—Shrine Band.
10:00 p. m.—Fox Fur Trappers.
10:30 p. m.—Weather forecast.
10:35 p. m.—News dispatches.

WLOE, BOSTON—500 W. L. 600 K. C.

1:00 p. m.—Waltham time.
2:00 p. m.—Musical recordings.
4:00 p. m.—Closing stock quotations.
4:05 p. m.—Sports, theatres and announcements.
5:25 p. m.—News flashes.
6:55 p. m.—Musical selections.
7:00 p. m.—Musical selections.
7:00 p. m.—Studio program.
7:15 p. m.—Financial scores.
7:23 p. m.—Lydia Pinkham Quartet.
8:00 p. m.—Shubert Melodores Orchestra.
8:55 p. m.—Musical selections.
8:55 p. m.—Hotel Bellevue Concert Ensemble.
9:01 p. m.—Anita Rose' Ensemble.
10:00 p. m.—Waltham Co.
10:00 p. m.—Waltham time.
10:01 p. m.—Musical selections.
1:00 a. m.—Waltham time.

WSSH, BOSTON—311 W. L. 960 K.

7:30 p. m.—Song service; prayer; message by Rev. William A. Grove; testimonies.

Programs From New England Points

WBSO, WELLESLEY—384 W. L. 780 K. C.

1:00 p. m.—Radio—Business and markets.
2:00 p. m.—Good Cheer service.

WEAN, PROVIDENCE—548 W. L. 550 K.

1:33 p. m.—News flashes
2:00 p. m.—Studio program and orchestra.
3:00 p. m.—Patterns in Prints.
3:30 p. m.—Studio Snapshots.
4:00 p. m.—Modulations.
4:30 p. m.—Studio program.
5:00 p. m.—Ted and his gang.
5:30 p. m.—Studio program.
6:00 p. m.—Meet Furniver dinner orchestra, with the Oracle.
6:15 p. m.—Footlight flams.
6:30 p. m.—Ted Steele and orchestra.
6:45 p. m.—N. E. Coke Co.
7:00 p. m.—Time signals.
7:00 p. m.—Newscasting.
7:10 p. m.—Baseball scores.
7:15 p. m.—Amos 'n' Andy.
7:30 p. m.—Time signals.
7:30 p. m.—Howard Fashion Plate.
8:00 p. m.—Hawaiian Shadows.
8:30 p. m.—In a Russian Village.
9:00 p. m.—Time signals.
9:00 p. m.—News flashes.
9:01 p. m.—Baseball scores.
11:30 p. m.—Paramount Hotel orchestra.

WJAR, PROVIDENCE—337 W. L. 890 K.

1:05 p. m.—News flashes.
1:10 p. m.—Studio program.
2:00 p. m.—Weather.
3:35 p. m.—Studio program.
4:00 p. m.—News flashes.
4:25 p. m.—Weather produce report.
4:30 p. m.—Kay stores.
5:00 p. m.—Ted and his gang.
5:30 p. m.—Studio program.
6:00 p. m.—Meet Furniver dinner orchestra, with the Oracle.
6:15 p. m.—Footlight flams.
6:30 p. m.—Ted Steele and orchestra.
6:45 p. m.—N. E. Coke Co.
7:00 p. m.—Time signals.
7:00 p. m.—Newscasting.
7:10 p. m.—Baseball scores.
7:15 p. m.—Amos 'n' Andy.
7:30 p. m.—Time signals.
7:30 p. m.—Howard Fashion Plate.
8:00 p. m.—Hawaiian Shadows.
8:30 p. m.—In a Russian Village.
9:00 p. m.—Time signals.
9:00 p. m.—News flashes.
9:01 p. m.—Baseball scores.
11:30 p. m.—Paramount Hotel orchestra.

WTAG, WORCESTER—317 W. L. 950 K. C.

1:00 p. m.—News bulletins.
1:05 p. m.—Highways and Byways.
1:20 p. m.—Organ Transct.
1:30 p. m.—Baseball scores.
2:00 p. m.—News, reports.
2:05 p. m.—William Leslie, contralto; M. Maude Bancroft, pianist.
3:20 p. m.—Safety talk.
3:30 p. m.—Take B-Woven Orchestra.
3:50 p. m.—Whispering Tables.
4:00 p. m.—Schraderbern Band.
10:00 p. m.—Summer melodies.
10:30 p. m.—Tours Cook Abroad.
11:00 p. m.—News bulletins

WCSH, PORTLAND—310 W. L. 960 K. C.

2:00 p. m.—Merchants' air review.
2:30 p. m.—Stocks, grain market.
6:30 p. m.—Raybestos Twins.
7:00 p. m.—Ampico half-hour.
7:30 p. m.—News.
7:45 p. m.—A. L. Motorists' bulletin.
8:30 p. m.—Poh-ademown Bank Time.
10:01 p. m.—News

Programs From Central Points

WMAQ, CHICAGO—447 W. L. 670 K. C.

1:00 p. m.—Noontime melodies.
1:30 p. m.—News flashes.
1:33 p. m.—Lee O. Masters.
2:30 p. m.—Walt Dietrich Strong.
2:45 p. m.—"Lights" program.
3:30 p. m.—Davis radio service.
4:00 p. m.—Radio for va. St. Louis
4:15 p. m.—Topsy Turvy time.
5:00 p. m.—Dr. Peterson, chimes.
7:00 p. m.—Concert orchestra.
7:30 p. m.—Concert orchestra.
7:30 p. m.—Shotwell sports announcements.
7:35 p. m.—Ire Rudolph orchestra.
8:00 p. m.—Hawaiian shadows.
8:30 p. m.—Rollickers.
8:45 p. m.—True story hour.
10:00 p. m.—Band concert, daily news.
10:30 p. m.—Andre Kostelanetz.
11:30 p. m.—Dan and Sylvia.
11:59 p. m.—Dr. Peterson, chimes.
12:00 mid.—Midnight, pianist.
12:00 mid to 2:00—Orchestras.

WGN, CHICAGO—417 W. L. 720 K. C.

1:00 p. m.—Weather, Panthia, tenor.
1:30 p. m.—Children's stories.
1:45 p. m.—Sportcraft.
2:00 p. m.—Concert; concert ensemble; string quintet.
2:30 p. m.—Women's Club: Carl Frisberg, baritone.
3:00 p. m.—Baseball; Sox vs St. Louis.
5:30 p. m.—Testimonial music; Enet and Thrupenny, comedy team; ensemble.
6:30 p. m.—Book Worm.
7:00 p. m.—Punch and Judy.
7:15 p. m.—Weather.
7:30 p. m.—Baseball scores; dance music; orchestra.
8:00 p. m.—Floorwalker.
8:30 p. m.—News dramalogue.
8:50 p. m.—Dance orchestra.
9:00 p. m.—Classics, Mexican baritone.
9:30 p. m.—Williams Oil-o-Matics; dance band and harmony.
10:00 p. m.—The Barnes' own program.
10:30 p. m.—Elzac dance program.
11:00 p. m.—Time, weather.
11:10 p. m.—Want-Ad Boys.
11:30 p. m.—Merry Gentry Hungry Five.
11:30 p. m.—Dance orchestra.
12:00 mid.—Time, weather.
12:00 mid.—Dream Ship.
1:00 a. m.—Dance music.

WFAA, DALLAS—476 W. L. 630 K. C.

7:00 p. m.—Al Woods' Tunes; sports; program.
7:30 p. m.—Same as WJZ
11:00 p. m.—Theis Orchestra.
11:30 p. m.—Secret proclamation.
12:00 mid.—Chimes Revries.
1:00 a. m.—Dance music.
1:30 p. m.—Sweet and Low Down.

WTAM-WEAR, CLEVELAND—390 W. L. 770 K. C.

6:30 p. m.—WEAF; vocal; orchestra.
8:00 p. m.—Hour from WEAF.
9:00 p. m.—Suitmen; The Folks.
10:00 p. m.—The Fur Trappers.
10:30 p. m.—Friday Frolics.
11:00 p. m.—Variety Hour.
12:30 a. m.—Concert orchestra.

WCX-WJR, DETROIT—398 W. L. 750 K. C.

7:30 p. m.—Hour from WJZ.
8:30 p. m.—Radiex presentation.
9:30 p. m.—Orchestra; Grocers.
10:00 p. m.—Ford (30 m.); Soldiers.
10:30 p. m.—WJZ program.
11:00 p. m.—Dance orchestra.
11:30 p. m.—News; Amos; dance.
12:00 mid.—Dance and songs.

WDZ, ATLANTIC CITY—273 W. L. 1100 K. C.

8:00 p. m.—Scores; concert orchestra.
8:30 p. m.—Dance music; studio.
9:00 p. m.—Orchestra; Whizzing Dots.
10:00 p. m.—Dance music.
11:00 p. m.—Midnight organ recital.

WBAL, BALTIMORE—282 W. L. 1060 K. C.

7:00 p. m.—WJZ programs.
11:00 p. m.—Musical Memories.
11:30 p. m.—Symphonic Ensemble hour.

WGY, SCHENECTADY—379 W. L. 790 K. C.

6:55 p. m.—News; WEAF program.
7:00 p. m.—Literary Classics; talk; scores.
7:30 p. m.—Musical features.
10:00 p. m.—Concert orchestra.
10:30 p. m.—Program from WEAF.
11:00 p. m.—Concert orchestra.
12:00 mid.—Dance music hour.

WENR, CHICAGO—344 W. L. 870 K. C.

7:00 p. m.—Byrd Trio; Amos-Andy.
8:00 p. m.—Sports; musical revels news.
8:45 p. m.—Trade talk; poets.
9:00 p. m.—Radio Girls Club.
10:00 p. m.—Trio; WJZ program.
11:00 p. m.—Hotel orchestra.
12:15 a. m.—Theater organ hour.

Programs From N. B. C. Chains

WEAF, NEW YORK—334 W. L. 900 K. C.

1:45 p. m.—Market and weather reports.
2:00 p. m.—To be announced.
2:15 p. m.—Health study; Mrs. Joan Schick Gressman.
2:30 p. m.—Children's String Trio.
3:15 p. m.—"Vocational Aptitude Test," Dr. Edward D. Kitson.
3:30 p. m.—To be announced.
4:00 p. m.—Concert; contralto.
4:30 p. m.—To be announced.
5:00 p. m.—Two Pianos; Two Pianos; Two Pianos;

SPANS COUNTRY ON CURTISS AIR LINE

By GEORGE W. HAMBLIN

A good example of the usefulness of a nation-wide chain of flying companies was given when A. J. Keel called the Curtiss Flying Service in Boston at 2:30 a. m. recently and asked for a plane to start for New Mexico at the earliest possible moment. Mason Beers was reached in short order, and a Cessna was made ready at once. The plane, with Arthur Rodgers at the controls, took off at day-break for Indianapolis. At that city a Curtiss Robin, ready for night flying, was waiting. The Robin was owned by the Curtiss company, and flown from the St. Louis station of the company.

With a minimum of delay, the passenger was transferred to the Robin, and the least Sears heard, the ship was well on its way to New Mexico.

This is the first time a passenger has flown the length of the country in planes operated by the same company.

Another marker for air pilots has been added to the already long list of aerial guide posts around Greater Boston. The new one is in Roslindale, on top of the Municipal Building, and was placed there by the Roslindale Board of Trade. The marker, for which Mayor Nichols gave his O. K., consists of the word "Roslindale" in white on a yellow on a black background, in 12-foot letters, and extending for 110 feet.

Underneath the word Roslindale is an arrow, 85 feet long and 12 feet wide, which points to the Curtiss Airport, and at the head of this arrow is the numeral seven, denoting seven miles to the Airport. Beneath the whole business is "A-1-A" in a circle, denoting that the airport is all right for all kinds of flying, and that includes night flying. This last part will be kept up to date in the future, when the complete night flying equipment is installed.

Permission has been granted by State Supervisor of Aviation Robert L. O'Brien to hold the second annual All-New England meet at the Martha's Vineyard Airport, operated by the Curtiss company.

The letter received by the writer from O'Brien states that he expects to make the trip down to the Isle of Dreams," and in the event he won't be able to do so, he will send his Chapa Cod representative, Albert Less.

In regard to the air meet, there are plenty of evidences that the affair will go over the top in great style. Complete co-operation has been received from everybody on the island, and the success of the two-day aerial party is assured.

Alleged Swindler Held in Providence

Providence, Aug. 9—August Mirsa, 53 years old, of Wonasquatucket, who was turned over to the Providence police by Worcester authorities, was committed to the county jail until August 20, after he failed to furnish $10,000 bail fixed by Judge Howard B. Gorham in Sixth District Court.

He pleaded not guilty, through his attorney, to a charge of conspiring to swindle Vincent and Eva Imelevica, both of this city, out of $5000, said to be their life savings.

Dry Raid Death Called Accidental

Washington, Aug. 9—Prohibition Commissioner Doran said an official report on the fatal shooting of Tom Shangler, farmer, by Capt. Charles Stevens, federal prohibition enforcement agent, at Poteet, Tex., indicated the shooting was accidental.

The report said Stevens' statement that Chandler was shot in a field on his farm when the agent slipped and fell was substantiated by other witnesses. Doran said the account would be accepted as accurate.

Native Tour to Honor Hoover on Birthday

West Branch, Ia., Aug. 9 (AP)—President Herbert Hoover's 54th birthday will be observed here tomorrow with the placing of markers beside the small frame-house in which he was born.

The Iowa city chapter of the Daughters of the American Revolution will erect a granite boulder weighing more than one and a half. A bronze plate on the boulder will bear, when placed in the yard, identify the house.

DEATHS

AVERY—In Medford, Wellington District, Aug. 8, Martha Moore Avery, funeral from the residence, 243 Riverside Ave., on Saturday, Aug. 10, at 9 a. m., thence high mass at St. Clement Church at 10 a. m. Relatives and friends invited.

LOST AND FOUND

FOUND BY POLICE

A black fox, brief case, lady's pocketbook, etc. Called at station, branch of keys, Lady's gray fur, pocketbook containing satchel and church truck money, a tan handbag, pocketbook, etc. Also a white mare, one lame, no shoes or number plates. Also one lens broken, a woman's nurse's instruments, bandages and white linen dress. Five bathing suits, 5.50x18. Three small keys. Call Miss James, Liberty 4000.

CIGARETTE CASE

Lost or stolen, dark blue Russian enamel, with diamond initials. Reward. Call at Curtis Guild at Nahant, Aug. 3; reward; no questions asked. Nahant 248.

DOG lost, white English bull terrier (male), name "Peden," 2 years old. Reward. Notify Mrs. Mary V. MacLeod, 22 Mason Way, Cambridge. University 0068.

LADIES' eyeglasses lost, white gold, in case, on Third St., East Cambridge, Aug. 6; reward. University 1743-W.

NECKPIECE—Lost, 3-skin sable, Friday, between Franklin and Chatterquis East. Reward. Tel. Kenmore 0278.

ELGIN wrist watch lost at West Beach Aug. 4; reward. Algonquin 0842.

PURSE, AVIARCO—Lost, oval-shaped; previous to July 24. Reward. Crom. 6064-M

LOST—Tuesday, Aug. 6, vicinity Commonwealth Hotel, Cambridge, gold beaded purse with sum of money; reward. Middlesex 4944.

SPECIAL NOTICES

W. H. DRISCOLL & CO.
177 MILK STREET BOSTON
Member of Boston Curb Exchange
Boston Grain and Flour Exchange
HIBERNIA BANK

BEAUTY AIDS

Permanent Wave
$5 "LET OSBORNE DO IT."
Ladies, don't trifle with the priceless value of your hair. CONSULT A 30 YR. EXPERT. Who Will Safeguard YOUR HAIR.
OFFER ALL DAY SATURDAY TO ACCOMMODATE OUR TOWN PATRONS
—EXAMINATION FREE—
We Specialize in Bleaching. Guaranteed to MAKE POSITIVELY HAIR OF YOUR CHOICE. NO RISK WHEN YOU ENTER. LOOK CAREFULLY.
1410 Boylston door opens EARLY. Mr. GEORGE TALL, 8 Winter St.
Evening Appointments if Desired.

GUARANTEED Permanent Wave $5.00
To Meet Your Satisfaction
Including shampoo and set, any style. Ringlet ends. Done by experts with over 25 years' experience.
GILBERT'S 5 Winter St., Room 806. Tel. Capitol 5881.

SAFE $5.00 PERMANENTS
Shampoo, Set and Trim included. We give the beautiful lasting Permanents. Not a hurt assured. Hair bobbing. Scientific Manicuring and Sweden. Hair Coloring (We don't restore). Room 204 Filene's, 8 Winter St. Tel. Hen. 2448.

PERMANENT WAVE $9
MARCEL FINISH, NO KINKS $9
816 Tremont St., Rm. 305. Capitol 8000
OPPOSITE MAJESTIC THEATRE

$5 PERMANENT WAVE $5
Given by Expert; Finger Wave 50c; Marcel 25c; Shampoo 25c; Manicure 50c; Hair Cut and Facial 25c. etc. STUDLEY BEAUTY PARLOR, 125 Boylston St.

$5 PERMANENT WAVE $5
"FREDERICS CROQUIGNOLE" BY "WORLD'S FAMOUS EXPERT"
"CROWN" WAVE COMPLETE $5.50
8 WINTER ST., RM. 710. LIB. 8288

STUDLY BEAUTY SCHOOL—Shingling is now done by expert hands; 9 week course, $20; term free. Reg. by St. Bd. of Education. 125 Tremont St., Rm. 503. CAP. 5848.

DERMATOLOGY

FACE and FEATURE EXPERT
Vesture, Face Sag and Blemishes Corrected Under Skin. Hair Removed.
Over 30 Years' Experience.
Hancock 1569
Consultation Free. Room 829, Boston

DANCING

LERNER STUDIOS
DANCE
MODERN AND STAGE
335 MASS. AVE.
KEN. 9383
OPEN ALL SUMMER

"MY REPUTATION is your PROTECTION"
PROF. RIFKIN 930 Tremont St.
CAPITOL 4818
BALLROOM Class & Private LESSONS
STAGE DANCING
Next and Only Safe Place to Learn
OPEN ALL SUMMER 10 A. M. to 10 P. M.

$1 2 LESSONS, LATEST STYLES!
Expert Instructors Daily
MODEL School Modern Dancing
177 Huntington Ave. B. B. 6-1313

5 PRIVATE LESSONS $2
FLORENCE KELLY
240 HUNTINGTON AVE. BACK BAY 7307

LOOMIS MASS. AVE. KENMORE 9723

5 STRICTLY PRIVATE LESSONS 3.00
STUDIO, 1373 Boylston. Lib. 0019

MUSICAL INSTRUMENTS

100 PIANOS $35 up, $5 monthly. Brooks, 119 Summer St., over Shepard's.
Inc., 81 Central Wharf.

BUSINESS OPPORTUNITIES

HALLS TO LET!
CENTRALLY LOCATED
Suitable for DANCE HALL
Meetings, Club Rooms, Restaurant, Wedding, Schools, Studios, Etc.
Consisting of 5 Floors
Tenant may choose ONE OR ALL
H. MARCUS, 1047 Wash. St., Boston

FOR SALE or rent—Rialto Theater on the main street at Westfield, Mass. Address Margaret E. A. Donnell at Western Ave., Westfield, Mass. Phone 1845-W.

MONEY TO LOAN

Fidelity Security Co.
Offers quick, confidential service. No endorsements, red tape or publicity.
$100 to $5,000
ON AUTOS AND HOUSEHOLD FURNITURE
Lorbi rates. Largest Company, resources over two million dollars. Come either to your business or residence. Call, write or telephone. 327 Park Sq. Bldg. Harrison 2915. Open Mon. and Thurs. 8:30 to 8. TUESDAY, WEDNESDAY, FRIDAY and State Supervision. Lic. 138

$ STOP WORRYING $
HERE IS THE MONEY
GET $50 TO $300
No Fees or Fines Charged
Repayments Very Small
600 WASHINGTON ST., BOSTON
Tel. Liberty 5813-5206 Rm. 439, Lic. 128

IF YOU NEED $10 TO $300 RIGHT NOW
24-hour service with courtesy and privacy. Repay in small amounts out of your income. If in need, it will help you. Rate of interest, on $10 to $100 loans, Larger sums in proportion.

ABSOLUTE PRIVACY
All details between you and wife, husband, and ourselves. Call, phone or write.
Beneficial Loan Society of Dorchester, Inc.
Room 4, Second Floor, 761 Dudley St., Upham's Corner. Phone Columbia 0700. License No. 54.

FAMILY LOANS $10 to $300
Money for bills, clothing, taxes, dues, dental, legal, repairs of any kind, vacations, etc. Strict privacy; 24-hour service. Monthly payments to suit your income.
INDUSTRIAL BANKERS, Inc.
Room 13 Bridge Cover Bldg., Second Floor, 209 Harvard St., Cor. Dana St., Cambridge.
Aspinwall 0085 Lic. 160

AUTOMOBILE FURNITURE LOANS OVER $100 Quick Service Fair Rates No Endorsers
Publix Finance Corporation
455 PARK SQ. BLDG. LIB. 6064
"FOR THE PUBLIC"

YOUR AUTO PAYMENTS TOO LARGE?
Let us reduce them. More cash advanced. No endorsers, you keep car. Confidential, easy terms. Plenty of parking space.
ATLAS FINANCE CORP.
620 Commwealth Ave. Ken. 0343—Lic. 26

PRIVATE LOANS
TO FURNITURE AND AUTO OWNERS
NATIONAL LOAN SOCIETY
43 TREMONT ST., BOSTON, ROOM 701 (Lic. 87.) Haymarket 4329
688 SOLDIERS FIELD RD., CAMBRIDGE, ROOM 206 (Lic. 117.) Porter 3715

LOANS ON AUTOS & FURNITURE
EASY TERMS—QUICK SERVICE—Lic. 132
TREMONT FINANCE CO.
52 HANOVER ST., Boston. Hay. 6617

IF You cannot borrow what you want on your diamond or watch, try **PERSONAL LOAN SOCIETY**
Inc. Est. 1858. Courteous and honest service.
$50 to $500 loaned on furniture or indorsed notes, loans under $200 Business by appointment. 18 Bromfield St., Room 1002. 40 Court St.
BOSTON FINANCE CO., 110 Summer St.
$300 Loans up to $300 to housekeepers; easy repayment terms; only lawful interest. Personal Finance Co., 1923 Beacon Ave., Cambridge. Lic. 71. Porter 5-0-7-0.
LOANS—$10 to $300 to housekeepers. Personal Finance Co., Somerville Branch, Park Square Bldg., Davis Sq. Tel. 1000. Telephone Somerset 5-5-3-6
Personal family loans to $300. Our service is quick, courteous, private. Small monthly payments. Licensed by Dept. of Banking. Loans of $10 to $300. Larger amounts in proportion. Call, write or phone. Beneficial Loan Society, Room 209 Tremont Bldg., 73 Tremont St. Tel. Hay. 7200. Phone Haymarket 5-0-5-3; license No. 22.

HELP WANTED—FEMALE

CHORUS GIRLS, SINGERS and DANCERS wanted for the 50S GYT CLUB REVUE, Directions. To play principal vaudeville theatres. Apply in person, O'Brien's Studio, 286 Huntington Ave.

CHORUS GIRLS WANTED
Start to work at once; traveling road show. See F. A. Brewer, Brewster Amusement Co., 280 Tremont St., Boston.

Experienced Saleswoman
WANTED, steady work all year around. Write Box 2, 680 Boston American.

HAIRDRESSER—Experienced operator wanted; please call before 10 or after 5. M. Gerard, 1 Beacon St., Somerville.

WOMEN over 28 yrs., refined, married, 18 lbs. under wt. in direct selling. See X-ray American.

HELP WANTED—MALE

WANTED
EXPERIENCED SALESMEN
WITH CAR
For New York State and Pennsylvania Territories. See Sales Manager.
THE NUT HOUSE
2-4 F. M. Sat. Eastern Ave., Lynn

BARBERING AND BOBBING
Special rates. Enroll now. Easy terms. Day, evening. Vacuum system of instruction. Moler System of Barbering, 1 Dover St. (Rm. E) 27 Branches in U. S.

HULL DRAFTSMAN experienced in wood or steel ship construction. Permanent position; pay and salary expected. Work in New York. Apply Box 2, 680 Boston American.

TOOL MAKERS—First class on jigs and fixtures. International Motor Co., New Brunswick, N. J.

WANTED—Hand saw Man. Out-of-town saw manufacturer has attractive opening for capable man on large bands. Must be able to take from bandmill operation to finish. Give complete qualification in first letter. Box 2, 680 Boston American.

WANTED—Experienced candy maker for wholesale factory, State age and experience. Box 56 S. Boston American.

AGENTS—SALESMEN

AGENTS—Men, women, full or spare time. Clinton Tower Co., Clinton, Mass.

PROFITABLE side line for salesmen selling to drug stores, soda fountains, cigar stands, hotels, gas stations, roadside stores, resorts, etc., quick sales, good profit, no repeats. Write Pruitt Corporation, Utica, N. Y.

Real Estate

HOUSES FOR SALE

MEDFORD HILLSIDE, $8200
8-Room single, near completion; steam, electricity, fireplace, oak floors, white enamel oak and ivory combination, etc.; choose your own paper; large lot; nice location; very near terms. CARTER BROS., 230 Somerville Ave., Somerville. Tros. 0238. Evenings Reg. 2358-M.

COLUMBIA ROAD
Dorchester, 2 family, near Geneva Ave., 6 and 6 room suites, all improvements, 2 car garage. Ideal location for business or professional man. Owner leaving district; offers first owner to sell. Price $10,500. Box X-4, Boston American.

BEDFORD—A REAL BUY
On State Rd., 12 miles from Boston, single, 7 rms., bath, steam, hdd. coal, floors, open fireplace, garage, 12,000 ft. of land. Price, $7500. Office 53 State St.

WEYMOUTH—$2500
$500 down, $20 and int. monthly; 6 rooms, bath, hot water heat, set tubs, elec. lights, etc.; 1 car garage, K-10. Boston American.

MORTGAGEE SALE
New 2 flats in Dorchester, 11 rms., steam, hdwood, 2 baths, 2 garages. Price, $10,000. Carlson, 750 Adams St., Dorchester. Talbot 6290.

ROXBURY
3-family frame house, 18 rms., complete steam heating system. Rent, $1,200. HALEY CO., 378 Blue Hill Ave. High. 4300.

6-ROOM BUNGALOW $4300
5 min. from Boston; all improvements; $500 down, easy payments. Box 7-12, Boston American.

Bargain! 10,000 Feet Lot, $569
60 ft. front. Box 8135, Boston American.

SHARON LAKE LOT
Low price, easy payments, 5-12, Boston American.

CAMBRIDGE—Near Central Sq., $4,700. 7-room house, 3 rms. tiled, newly papered, cold water, furnace, basement laundry; first mortgage, $3,000 to 4s. Box 2, 680 second mortgage. Tel. Porter 1430-J and will show you house and explain why this is the biggest bargain in Cambridge.

DORCHESTER—Bargain; commercial property, remodeled into 2 family; newly painted; large lot with fruit trees; 2 car garage. Owner leaving district neighborhood. Owner, Geneva 6376.

MEDFORD—$300 down, balance as rent, new 6-room single, all conveniences, oak floors, electricity, steam heat, granolithic cellar, fireplace, tiled bath, shades, large veranda, handy to cars, stores and schools; only $6900. For appointment call J. W. Knowles, Inc., 485 Mass. Ave., Arlington. Tel. 276.

ROXBURY—A workingman's opportunity; 5 rms. down, 5 rms. up; newly papered, painted; good yard for garage and garden; easy terms; price $7500. Owner, 1270 Columbus Ave., Roxbury. High. 8400.

DORCHESTER—Bargain; 6-7-8 rooms; 6-room single and sun parlor; all latest improvements; largest Granite lot; owner leaving; family in Dorchester, 11 rooms, steam, $8500; new brick veneer, 3 family, steam, $10,000. Carlson, 750 Adams St., Dor. Talbot 6290.

WOLLASTON PARK—LOT
Fine view, easy terms. $1,000. Box 8135, Boston American.

LOTS FOR SALE

CAN'T BEAT THIS ONE
Summer home site, 4005 sq. ft.; never failing spring; perpetual water right; 72 acres lake; 20 minute motor; 1 hour train; 23 mile. D-10-1. Boston American.

CRYSTAL LAKE CAMP SITES, $99 TO $150, ALL CLEARED. 10% DOWN. OFFICE GROTON REALTY CO., NO. CHELMSFORD. TEL. CHELMSFORD 72.

WEYMOUTH—4 house lots on Summer St., near 3 good Dos. Apply 3 Federal St.

FARMS AND LAND FOR SALE

LINCOLN—9-acre farm, 7-room, modern bungalow, all conveniences, 2-car garage, hen houses for 500 hens; pine shade; $12,000. Lincoln 0177.

NORWELL—Farm of 12 acres and 4-room cottage; price, $3,000. E. V. Rice, 105 Atlantic Ave.; Hull 0041-W.

EQUIPPED FARMS, business chances; catalog free. Strout Agency, 815-B, Old South Bldg., Boston, Mass.

SUMMER COTTAGES

NORTH READING — Cottage to let, 3 rms., screened porch, ice, rear. Rex 1157-R

OFFICES—STORES

FOR RENT
BOWLING ALLEYS
Location for 12 Alleys
In Basement of new Post Office Building in Salem. Ready for immediate installation of alleys. Telephone MR. HARLEY, Aspinwall 1477.

WANTED—EXCHANGE

HOUSE EXCHANGE
I will trade new single in Melrose or Winchester, 6 rooms, tile bath, in Everett or Malden. Edward King, 2422 Main St., Melrose. Phone Melrose 0097.

REAL ESTATE MORTGAGES

F. E. HOVEY—Second mortgage money; no delay. 53 State St., Rm. 642. Hub. 8349.

2D MORTGAGE money waiting. Alan Mortgage Co., 18 Tremont St., Rm. 415. Hub. 7068.

ROOMS WITH BOARD

WELLESLEY HOUSE
Spend your vacation at the Wellesley House, Nantasket Beach; opened under new management; special rates. Tel. Hull 0200.

LAKE VIEW HOUSE in the Berkshires. Open summer and winter. Reasonable rates; etc.; $15 per week. Mrs. F. Upright, Housatonic.

GOOD HOME for two elderly people; Protestant family. Melrose 1785.

ROOMS WITHOUT BOARD

HOTEL JEFFERSON, 327 TREMONT ST., ROOMS $12.50 weekly, $7.50. Men only.

BROOKLINE—51 Garrison; fd. elec. Beacon, large furn. rooms; priv. bath; opt.; all conveniences; reas. Reg. 8382-W.

BROOKLINE—Hedman St., Front and side rms., reasonable. Beacon 0729.

E. BOSTON—111 Lexington, 1st fl., furn. rooms, $4 up. Open Sun. Eas. 0196-R.

JAMAICA PLAIN—Furn. rm., $4.50; priv. family, modern. 4061-W week days.

LYNN—Two minutes beach, large front room, also other desirable 1-2; select neighborhood. Jackson 279.

ROXBURY—24 Rockland St., cool, pleasant, furn. rooms, reasonable. Dud. 0729.

WINTHROP CENTRE—Well furn. rm., for gentleman; private family; $4.50-$5. 87 W. WENTON ST. Every room a dream; $5, $6, $7. Also kit. Gas range. Every room in every room. Private baths. Ken. 9808.

ROOMS FOR HOUSEKEEPING

BEACHMONT—3 cool rms., cosily furn. fire location, adults, reas. Rex 1157-R.

BROOKLINE—3 rms., kitchenette suite, range, car space; garage; reas. Reg. 3951.

CAMBRIDGE—Nr. Central Sq.; furn. 2 rooms, kitchenette, bath; $7.50 weekly. Kir. 6000.

CAMBRIDGE—Furn. kitchenette suite, also single rm., reas. Univ. 1743-W.

DORCHESTER—Large furn. rm., kitchenette privileges, $6 weekly. Adams 1000-M.

DORCHESTER—2 rms. and kitchenette, furn.; glass; also bakg. rms. Gen. 7982.

MALDEN, AVE., 466—Nr. Tremont, 5-rm. furn. suite, light bakg. and square rms.

ROXBURY—Furn. 3 rooms for baking; everything found. 225 Dudley St. Suite 6.

ROXBURY—21 Clifford St.; 3-rm. furn. suite; also single rm. Roxbury 0315-W.

ROXBURY—Furn. 3-4-rm. suites; steam heat. 21 St. Pleasant Ave. Ros. 3529-R.

SOMERVILLE—3 furn. k. bakg. rms., priv. fam., off Broadway. Som. 0004-J.

CHILDREN TO BOARD

CHILDREN to board, good home, mother's care. $5 week. Hyde Park 2126-M.

REFINED American woman will board child of school age; reas. Somerset 2336-R.

WANTED—Children to board, over 2; large yard. 111 Clifton St., Porter 3065-W.

WILL board child to board; any age, private family, best reference. Milton 2232.

FURNISHED APARTMENTS

3 WORCESTER SQ.
Furnished front parlor, kitchenette; other rooms if desired. Ken. 9808.

DORCHESTER—Furnished 4-room apt. for 2 ladies or couple, or will share apt.; 2 minutes to new subway. Call Col. 2388 or Milton 1256.

UNFURNISHED APARTMENTS

THE MARTIN APARTMENTS
71-72 MARTIN ST., CAMBRIDGE
(Near Radcliffe Quadrangle)
New—The LAST WORD—New
"Lodges of Personality, for Discriminating Gentle Folk," equipped with Frigidaire Electric Dish Washers, Round-Frosted White Linoleum Kitchen Floors, besides everything that any high-class modern apartment has—and more. A good variety of 2-room suites with tiled kitchens, tiled baths with showers, and reception hall. Ready for immediate or later occupancy. Inspection invited daily and Sunday, 9 to 6 P. M.
L. S. CUSHMAN, Agt., University 4002

CAMBRIDGE Apartments
IN first-class building, for immediate or fall occupancy, desirable 1, 2, 3, 4 room suites in following locations:
50 GARDEN STREET
19-21 SHEPARD STREET
57-61 WENDALL STREET
65 MT. AUBURN STREET
21 CHAUNCEY STREET
Quiet and respectable people only; apply on premises or to WM. A. McLEAN Trustee, 63 Mt. Auburn Street. Tel. Univ. 1000.

BACK BAY APTS.
1-3-5 rooms to first-class lodge, convenient locations; some with electric refrigeration, switchboard, resident janitor service. Ready for occupancy. Beacon Assn., 339 Huntington Ave. Ken. 1016.

Roxbury—near Mission Church, 8 and 6 rooms, electric lights, back stairs. Rents $52-$58 per mo. No objection to children. A. Tosco, Jr., 10 State St. Richard 1276.

PONKAPOG—BLUE HILLS
6 miles from Dorchester Sq. on State St. 5 and 6 rooms, bath and garage, all modern; new 2 family, rents $40 and $45. Call Roxbury 9353.

ALLSTON—220 WARREN ST.
Off Commonwealth Ave. choice 1-2-room kitchenette suites, $35 up. Desirable people accepted. Aspinwall 8100.

BROOKLINE—CHOICE 4-ROOM APT.
Beacon St. Sunk, continuous hot water, porch, janitor service. Ideal location. Adults only. Sept. 1. Regent 9080-W.

ALLSTON—Apts., 1-3 rooms; heated; reas.; janitor. 40 Quint Ave., near Commonwealth Ave.

ALLSTON—9 rooms; bath, garage, front piazza, back yard, steam heat, hot water, set tubs, electric lights, oak floors. Rent $75. Key 1687-M.

ALLSTON—3-4 rooms; $17.50-$45. Steam heat, continuous hot water; adults. Apply Suite 5, 316 Summit Ave. Aspy. 4700.

ALLSTON—Near Harvard Sq.; choice 6-room apt. with garage, rent $80. Aspy. 4700.

ARLINGTON—3 rooms, elec., furnace, conge., reas. Open Sun. 1 to 6. 19 Lowell.

ARLINGTON HEIGHTS—5-rm. mod. apt., all improvements, reas. 79 Tanager St., Ark.

BOSTON—Union Park St., newly renovated, 4 rms., elec. $32. Hig. 5733.

BOSTON—6th Columbus Ave., 3-4-5-6-7-room apts., $35-$40. Adults. Cop. 6982-M.

BROOKLINE—Choice apts., $40-$125 month. David B. Church, 404 Blue Hill Ave. Wash. Sq. Asp. 6210. Open evenings.

BROOKLINE—Coolidge Corner, 5-room, 2-room, newly renovated, reas. Reg 1687-M.

CAMBRIDGE—11-room apt. in duplex house; all conveniences; 2 baths; beautiful section off Porter Sq. Unl. 6873-M.

CAMBRIDGE—44 Mt. Pleasant St., 5 rms., all impts., $30 mo. Porter 3833-W.

CAMBRIDGE—222 Broadway, 4 nice, large rooms, 2d week. Call 9-11 A. M.

DORCHESTER—4, 5, 6 rooms, steam or hot water heaters. $3.50, $4, $5 up. Also some new showers, sun parlors, garages; heated suites, janitor service. ESSEX CORNER, 730 Adams Talbot 8299. Geneva 4355.

DORCHESTER—5 rms., newly renov., steam heated, all modern; 3 min. to Upham's Corner; also basement, 4 rms., steam heated. Call Garrison 5225.

DORCHESTER—74 Fairmount, 4 rms., all impts.; rent $23. Geneva 7562.

DORCHESTER—Near Franklin Field, 6 rooms, all impts.; rent $28. Geneva 7562.

DORCHESTER—Mod. 4-room sun parlor, reception hall, reliable fam. Mil. 8789.

Also 3 large rooms and kitchenette; 2 rooms, 3 rms., all modern, good location; Dorchester, 480 Main St., Medford. Myst. 5015-M.

MEDFORD—$50, 8 rms., modern, steam heat. 12 Princeton St. Eve. Call Sun.

NORTH READING—5-room apt. $5 wk., first floor. Call Sun. Reading 572.

ROBLINDALE—New 3 family lower 4 rooms daily; 204 Beech St. Cap. 1144.

ROXBURY—Mod. 5-room apt., steam, hot water heat, $45. Warren St. Garrison 8290.

ROXBURY—St. Patrick's Church, 2 rms., all impts., reasonable. 357 Dudley St.

SOMERVILLE—3 rm. suites, completely renovated, $4 week. Haymarket 2044.

SOMERVILLE—5 rms., hot wat. heater, elec., gas, set tubs, $35. 1 rm., $15. 2 rms., $20. 3 rms., $25. 4 rms., $30. Walter Lowen, Middlesex 7305. Open evenings.

SOMERVILLE—$40, penie modern, rm. heated by janitor service. 2 Wyman.

SOUTH BOSTON—4-room apt., toilet, gas, $20 a week. Sou 2134.

WOBURN—Choice 6-rm. apt., $50; all mod., gar.; 30 min. to Boston. Wob. 0993-J.

TRUCKING—STORAGE

AUTO TRUCKING—Providence, etc. Carmel Trucking Co., 18 Tremont St. Hub. 7650.

MEDICAL

FREE, X-RAY
Examination, consultation and trial treatment absolutely free. If you are sick or suffer from Rheumatism, Neuritis, Heart trouble, Stomach, Liver, Kidney, Bladder, Nerves, Blood, Skin, Rectal or Female disorders, Asthma, Hay Fever, Colds, Catarrh, Deafness, Eye, Ear, Nose or Throat troubles, Goitre, Tumors, Cancer, Paralysis, Epilepsy, Infantile Paralysis, Locomotor Ataxia, Sciatica, Lumbago, Piles, Fistula, Varicose Veins, Ulcers, Eczema, Boils, Carbuncles, Pimples, Blackheads, Scalp, Hair, Nail, Foot troubles, Overweight, Underweight, Nervousness, Insomnia, Drug Habits, Alcoholism, Tobacco Habit, Lost Vitality, Impotency, Sterility, Lack of Ambition, Despondency, Worry, Mental Depression, Lack of Concentration, Poor Memory, Self-Consciousness, Timidity, Stammering, Stuttering, Lisping, Faulty Speech, Defective Hearing, Ringing Noises in the Head, Dizziness, Fainting Spells, Headaches, Neuralgia, Backaches, Kidney Pains, Bladder Irritation, Frequent Urination, Pain in Sides, Pain in Back, Pain in Limbs, Pain in Joints, Pain in Feet, Pain in Hands, Pain in Shoulders, Pain in Chest, Pain in Abdomen, Pain in Pelvis, Pain in Knees, Pain in Ankles, Pain in Toes, Pain in Fingers, Pain in Arms, Pain in Legs, Pain in Eyes, Pain in Ears, Pain in Nose, Pain in Throat, Pain in Face, Pain in Head, Pain in Neck, Pain in Spine

EDITORIAL PAGE
AUGUST 9, 1929

BOSTON EVENING AMERICAN

LARGEST EVENING
CIRCULATION IN NEW ENGLAND

CAN HE BE COMPLAINANT, PROSECUTOR, JURY AND JUDGE IN HIS OWN CASE?

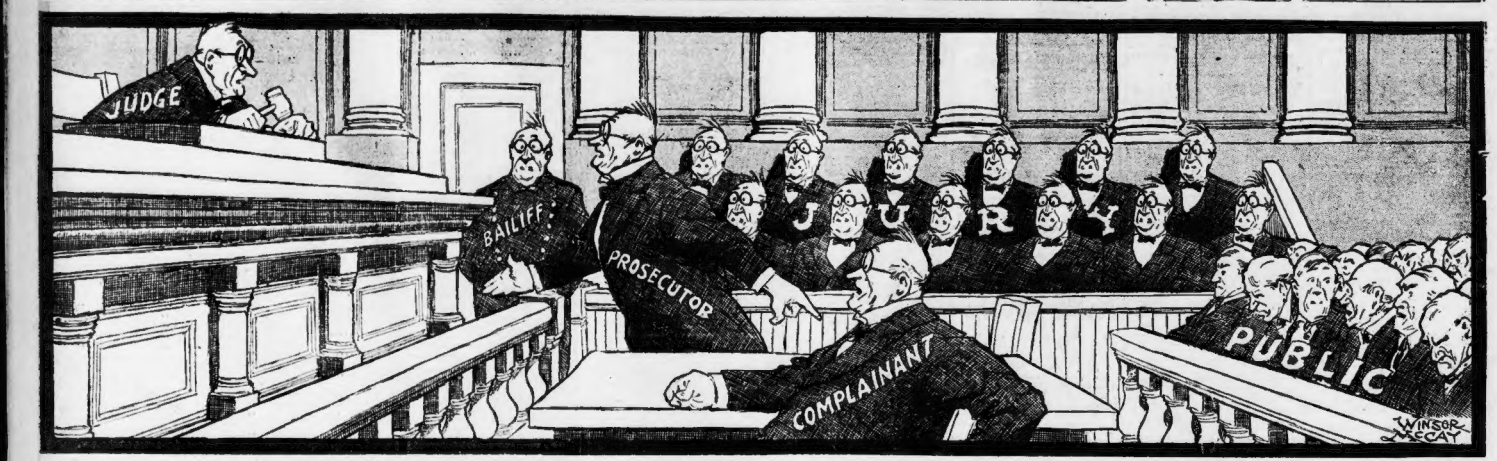

Tyranny of the judicial branch of our system of government was never more vividly placed before the American people than in the Cleveland, Ohio outrage, where a judge—Frederick P. Walther of the Court of Common Pleas—fined $500 each and sentenced to thirty days in jail, two Cleveland editors, for contempt of court.

The judge had issued an injunction restraining the Sheriff from stopping gambling at a Cleveland race track. The newspaper editors criticized the injunction when the case was no longer pending. They were haled into court for contempt.

The judge appeared in the roles of COMPLAINANT, PROSECUTOR, BAILIFF, JURY and JUDGE! The Supreme Court of the United States has decried the spectacle of a judge sitting in a contempt case in which he is involved. The Constitution prohibits Congress from abridging the freedom of the press.

The freedom of the press is challenged by this tyrannical judge. Never will public opinion countenance such tyrannous conduct.

Yankee Division Boys Tell It to the Marines

Officers and members of the Marine Brigade of the Second Division are disturbed because the 26th Yankee Division is building and dedicating a church in the town of Belleau, France. It seems that the Marines dispute the claim of the 26th in the capture of the town.

Major-General Harbord, who was Commander of the Marine Brigade during its activities about Belleau, declares that while there is plenty of glory for the 26th Division, it is depriving the Marines of something in the way of credit when it erects a church in Belleau, making it appear as though the 26th did the big fighting in Belleau Wood.

Lieutenant-Colonel Carroll J. Swan, one time head of the Y. D. Club and the committee which actually carried on the work of raising the money for the memorial, tells us:

"We are not taking any glory away from the Marines. We are erecting a memorial in the town of Belleau and not in Belleau Wood. It is true that the Marines were in Belleau Wood, but they did not advance there. They merely held the line. When we relieved them we advanced and took, among other things, the town of Belleau. We captured that town. The Marines did not."

A big delegation is going from New England on September 28 to dedicate the Yankee Division's church. This controversy heightens the interest and probably will multiply by several times what is now the size of the party.

That a controversy has arisen at all seems unnecessary. There is glory enough for all in the A. E. F.'s splendid work in and around Belleau. The Marines did splendid work, as every student of the war knows. The 26th's record speaks for itself.

Bootlegging Respectable?

Mr. Wickersham wants a change in the prohibition law to make it "reasonably enforceable." What would be "reasonably enforceable?"

The United States Circuit Court in New York, refusing to deport Bernard Iorio, a foreigner convicted of bootlegging, rules that "bootlegging involves no moral turpitude."

Iorio had been in jail here for a year for bootlegging. In Italy he had sworn before the United States Consul that he had never been in prison for a crime. Nevertheless he is allowed to stay here, because the judges say, "persons otherwise reputable" do not consider "sale or possession of liquor" contrary to good morals.

The judges rendering the decision stand very high in learning, and character.

When Doctors Disagree

Is Censor or "Super," Right?

City Censor John M. Casey is a gentleman whose rulings are fairly safe to bank on when questions of propriety are the issue. But the good Censor goes far afield in attempting to decide that bare legs and socks are not suitable for young females over fourteen on Boston promenades. Every beach has them by the hundred and every city, yes unto Washington and Tremont streets, has them aplenty.

Superintendent of Police Michael H. Crowley approves bare legs. His decision carries the real ring of authority. "Some look fine," he says, "and others, well—not so good." Which leads us to believe that the Superintendent believes that the bare legs of the girls are all O. K. provided they are fit to look at. Few will dispute the "Super."

The BAER Facts

By ARTHUR "BUGS" BAER

WE got an eyeful of that modernistic architecture the other day.

Fortunately, we didn't have to make two trips.

Got it all in one lead.

They say that architecture is *frozen* music. They also said that Senator Clark's mansion on Fifth ave. must have been frapped ragtime.

Which makes modernistic decorating chilled discords which have been thawed out.

We don't know who started this idiotic panoramic building. But it shows strong tincture of Mattewan influence.

Matteawan is one of those laughing academies in New York State where paper hats are formal.

We will try to describe modernistic technique in a bag of words.

The parlor of your home looks like the garage of Noah's Ark. The wallpaper is made of broken glass.

The divans are collapsible. When you try to rest on a divan it folds up and you find you are on a diving board on the roof.

If there is smoke coming out of the chimney it doesn't mean anything, because there are goldfish in the furnace.

When you try to step into the bathtub you fall down a flight of circular stairs.

Your front door is in the rear, and the servants' entrance is in a city 17 miles away.

Guests arriving in motor cars must go through the dog-houses.

All the plumbing is on the ridgepole. The tiling on the roof is loose, and the beautiful windowboxes are full of geraniums and strangers.

Chairs have scrubbing board backs and rubber legs. Everything in the home is full of sharp points and angles.

For the first time in criminal annals a man can get stabbed by architecture.

We hope this modernistic craze will soon be over, for it is driving us nuts.

The guest room entitles you to a soothing sleep on a downy rock pile made of scattered granite.

A modernistic home is supposed to be the last word in bungalows.

And the last word in most bungalows is "Police!"

Copyright, 1929, Distributed by Universal Service, Inc.

LISTEN, WORLD!

By ELSIE ROBINSON

I'M WORKING very hard these days, clearing 40 acres of raw mountain land, turning it into a camp for babies and invalids in memory of my boy.

Great job! Blazing trails, building shacks, laying roads, making a dam, and, of course, writing between times. I'm swinging picks, axes, crowbars, ploughshares, frying pans, typewriters and drawing pens from daylight to dark. It's hotter than blazes. I wear a ragged pair of linen knickerbockers, a faded shirt, sneakers—that's all.

I eat beans, mountain bacon and corn bread—three times a day. At dawn the smell of the coffee is mixed with the sharp, sweet scent of pines, and the smoke from the fire goes up in a straight, blue line through the reddish trunks.

I do my writing under a tree, with the woodpeckers tapping the bark above me and the quail scuttling almost over my feet. Squirrels stop and watch my machine like curious children, their heads a little on one side. Now and then a deer comes stepping lightly through the chaparral and stops to look at me. Its eyes are clear and brown as a mountain pool with something living in its depths. Quiet eyes that have never yet known fear.

All day I smell the earth. It is not dead, meaningless soil like city dirt. It still retains the fragrance and meaning of that which made it —the spirit of oak leaves and manzanita blossoms, pine needles, acorn and wild grapes. There is something very living about this soil. One feels that it is only resting between jobs, that presently it will quicken again into some new form of life.

By night I am dog tired. I am covered with dust. The sweat has ploughed ruts through it—my hair is coppery with it. I go down to a pool I have found in the creek. It is deep, secret pool entirely ringed about with oak and willow and alder. The grapevines have woven a screen from limb to limb, making a cool, green cavern shot through with flecks of golden light. I take off my dusty clothes and step into the pool. The cold water stings my hot body. The granite sand is rough beneath my feet. It is not like the soft bath in my city tub. It is a harsh, icy dip that cleans me all through.

Small brown beetles skate my pool and very gay little green frogs. Elder blossoms float in the shallows. Once a thin green snake slid across the water, circling me, lifting a head delicate as a jewel.

I stand on a rock and dry myself with a rough towel. A weary peace comes over me. I put on a clean shirt and eat my supper. Then I go up on a hill and sit down and watch the light fade.

The hill is on the rim of a deep bowl of valley. The shadows gather in the valley. Purple shadows, like the juice of freshly broken grapes—they gather and rise and brim like wine in a great cup. They brim and overflow and slowly the light in the sky is blotted out—

And it is night—

And the stars float, like elder blossoms, on the wine of night.

I sit alone. My nearest neighbor is miles away. The night floods over me and, looking up, I see the floating stars. An owl swooshes through the branches of a pine. A cricket shrills. Far off a coyote sets up his yammering bark. The echoes yelp and answer like a pack.

I sit alone—and presently I feel God.

I do not know what God is.

I do not know what I, myself, am.

Nor have I any understanding of this riddle men call life.

But, waiting in the darkness, I feel God.

I feel His urging moving through the trees. I feel His purpose, working in the earth. And I am part of His urging and His purpose. The Thing that moves that oak tree's sap moves my own blood. The Program that resolved those leaves to dust and soon again will quicken them to grass, will presently resolve me into dust and quicken me, perhaps, to some new life.

I cannot think what that new life may be. Just now I do not care. I only know the night is still —the Presence near. And I have served my time with one more day.

I sleep.

Copyright, 1929, King Features Synd., Inc.

ONCE-OVERS

IF you are unwilling to concentrate enough to play a good game of bridge, stay out of the game.

Of course, there are some bridge players who are not always intent upon getting every possible point out of a game.

And that is the sort with whom you should play.

It is justly annoying to be a good player and to be paired with a person who will not give his whole attention to the game.

Your idea of enjoyment may be something which does not demand that you think nothing else but the game till it is ended.

From your viewpoint this may be all right, but it does not suit the person who plays cards using all possible skill and attention.

There are golf players, as well as card players, who lose much of the enjoyment which games should afford because they are too intent upon winning.

Such persons do not get as much fun out of games as you do.

They are annoyed, and you cannot get much enjoyment while playing with them.

Copyright, 1929, International Feature Service, Inc.

WORDS OF THE WISE MEN

Industry, economy, honesty and kindness form a quartet of virtues that will never be improved upon. —Oliver.

Don't part with your illusions. When they are gone you may still exist, but you have ceased to live. —Twain.

Nature never makes excellent things for mean or no uses.—Locke.

An Ancient Query

By GARRETT P. SERVISS

"We were discussing the question whether during a storm the lightning or the thunder came first. The argument has resulted in some heat, and we have agreed to abide by your statement."—T., Brooklyn.

THE thunder would get pretty well warmed up and all out of breath if it tried to catch the lightning. This is an old, old question, but why it should ever have arisen is a mystery to me. It certainly shows that the modern mathematical methods of treating physics have no results to boast of on the popular understanding of nature's ways.

When you shoot a gun, does the expansion of the powder gases or the sound of the explosion occur first? Except, perhaps, inside some of the crazy appendixes that curl around the Einstein theory, causes come before consequences. The explosion of the powder drives out the projectile and produces a shock in the surrounding atmosphere which sets up sound waves that become the voice of the gun speaking.

The gigantic electric spark that we call lightning resembles the explosion of the gunpowder. It shocks the atmosphere and creates sound waves, proportioned to the great power of the hammer stroke of energy that produced them, which roll through the sky and re-echo among the hills and valleys. That is the thunder. Now, how could the thunder occur before the lightning stroke had set it vibrating?

When the lightning occurs very near us, it sometimes seems as if the thunder was coincident with it, or, you might even imagine, preceded it, owing to the great shock on your nerves. But if you are observant you will see that there is an instant interval after the flash before the sound strikes the ear.

It is a matter of relative velocity. Sound travels in the air about 1100 feet in a second; light about 186,000 miles in a second. If the lightning occurs a mile away, your sight will be aware of it in one 186,000th of a second. But your ear will not be aware of it until after nearly five seconds.

Similarly, a high-speed bullet can strike a deer dead before its sensitive ear heard the report of the rifle, but not before its eye has caught the flash; wherefore some hunters may say a deer may dodge a long shot if it sees the flash of the gun. If it were a mile shot and the bullet's speed was 2300 feet per second, the deer would have about two seconds to make up its mind and dodge.

But if Apollo, standing on the moon, should draw his bow upon you, with an arrow of lightning, and you had instantaneous knowledge of the departure of the arrow, you would have only about a second-and-a-third in which to get out of line. But, since light is the swiftest messenger of which we have any knowledge, there is no known way in which the approach of a lightning bolt can be perceived, for light and lightning have the same speed. We are accustomed to say that thought can beat light, because we can think in an instant of a star thousands of light-years away, and can in imagination cross that space instantaneously. Still, all this occurs inside our brains and neither real distance nor real motion has anything to do with it.

Copyright, 1929, International Feature Service, Inc.

SEEING AMERICA

By O. O. McIntyre

SAN FRANCISCO, Aug. 9—Irvin Cobb in a lyrical mood said of San Francisco: "She is the poppy in California's hair." And that may be why Irvin has not shown up in Los Angeles lately. Rudyard Kipling departing cried: "San Francisco has only one drawback—'tis hard to leave."

Indeed almost every visitor has purred over its charming hospitality—its golden radiance. Yet to me its chief lure is in being itself. Where else, for instance, among such cosmopolitanism could one board a dinky, antiquated cable car and toil so slowly up the ascending cliffs? Clipper ships jostle modern liners in the harbor.

It is the last stand, too, of the moonfaced Irish cop with the thick brogue and easy going tolerance. In a quick lunch today was a waitress who insisted upon addressing several ladies in the party as "Dear." There are many such familiar gestures winning to dwellers among the stiff necks.

The hub of the city is the Ferry building through whose portals thousands pass hourly. Yet there is no allow-jabbing or shin-kicking. People are not breaking their necks in a mad dash for nowhere. Vehicular as well as pedestrianic traffic moves slowly but steadily.

San Francisco seems fully conscious constant change is not at all necessary for civic as well as living comfort. This is strikingly emphasized by the fact James Rolph has been mayor for more than 20 years. He is rich and does not need the job but loves his city and the city will have no other.

Outside of China, the city has the largest Chinatown in the world. Twenty square blocks near the center of the city bristle with pagoda roofs and are gay with lantern hung balconies. More than 15,000 Chinese live in this teeming slice of a transported Orient and are Occidentalized down to the latest hair bob and hat dip.

The Chinese shops are not dimlit, smelly and stuffy holes in the wall peculiar to such quarters in most cities. They are expansive, fascinating and bizarre. One may prowl about with no clerk at your elbow urging you to buy. It is not a creepy adventure but a pleasant lark.

Nearly all down town corners are ablaze with little flower stands reminding of the shifting colors of the floral seasons. One may buy an armful of lovely roses for 50 cents.

Many pre-prohibition haunts endearing S. F. to the stranger have vanished, but Coffee Dan's still flourishes. It is a cellar cabaret which at midnight attains the din of a boiler factory in full blast. Patrons pound on wooden tables to greet the arrival of every celebrity as he comes down the stair—and there are few celebrities who will miss this welcome. The New York night club custom of giving every arrival "a hand" started at Coffee Dan's and was not an original Broadway idea as so many suppose.

San Francisco has 1,200 licensed hotels—a greater number for its size than any other city outside of New York. An ace spot for those who obey the ad and become-a-hotel-detective-in-12-lessons.

Similar: As rare as an umbrella in San Francisco in the summer time. (I run that over to myself and it sounded swell but it is certainly a dud in print.)

San Francisco boasts of the most beautiful women in America. It is largely true but not entirely. Such opinions are individualistic anyway. Almost everyone has a city where feminine pulchritude seems incomparable. My choice, as though anyone cares, is Louisville, Ky.

The sun here is caressing but rarely stings. Nobody seems to be tanned and a sunstroke is unknown.

A picturesque throwback to early California days is Mission Dolores, a wistful little adobe structure that has stood for more than 150 years as a romantic reminder that Spain once held this land.

San Francisco is accustomed to visiting writers turning rhetorical handsprings over its miracles and outside of New York no American city has been so novelized. A companion on the buggy ride over, who had never seen the city before, described it enthusiastically with: "She's a jim dandy!" And threw his hat in the air. Well, he had only bid a couple.

Copyright, 1929, McNaught Synd., Inc.

What Do You Know?

BOSTON'S ORIGINAL KNOWLEDGE TEST

Reg. U. S. Pat. Off.

Complete these titles:

1—"The ——— and the Hearth," by Reade.

2—"Nicholas ———" by Dickens.

3—"——— Marner," by Eliot.

4—"As You ——— It," by Shakespeare.

5—"Sohrab and ———," by Arnold.

Do you know:

6—What is a profile drawing of a portrait called?

7—What was the characteristic of the apple of Sodom?

8—In what way was the battle of Bull Run fought?

9—What does the abbreviation et al. stand for?

10—Where did Achilles receive the fatal wound?

11—What is the highest pitched female voice called?

12—What poet said "How sweet the moonlight sleeps upon this bank"?

13—Who was Francis Scott Key?

14—In what ocean is the Gulf Stream?

15—What mark are persons unable to write required to make instead of their signature?

Answers to Thursday's test:

1—Actress. 2—Officer in American Revolution. 3—His most popular work was "The Bohemian Girl." 4—Illustrator. 5—She wrote Battle Hymn of the Republic. 6—Spanish-American. 7—Eastern California. 8—Poetry whose main object is to express emotion directly and personally. 9—Barrell. 10—Aurora. 11 — Shakespeare. 12 — American statesman, 1745-1829. 13—Upper Bavaria. 14—In New York. Successively a fort, place of entertainment, garden, immigration landing station and now an aquarium. 15 —Vehicle used to convey prisoners to police station or prison.

Copyright, 1929, King Features Synd., Inc.